

Cortical mechanisms of Loss and Recovery of Consciousness

Marcello Massimini MD, PhD

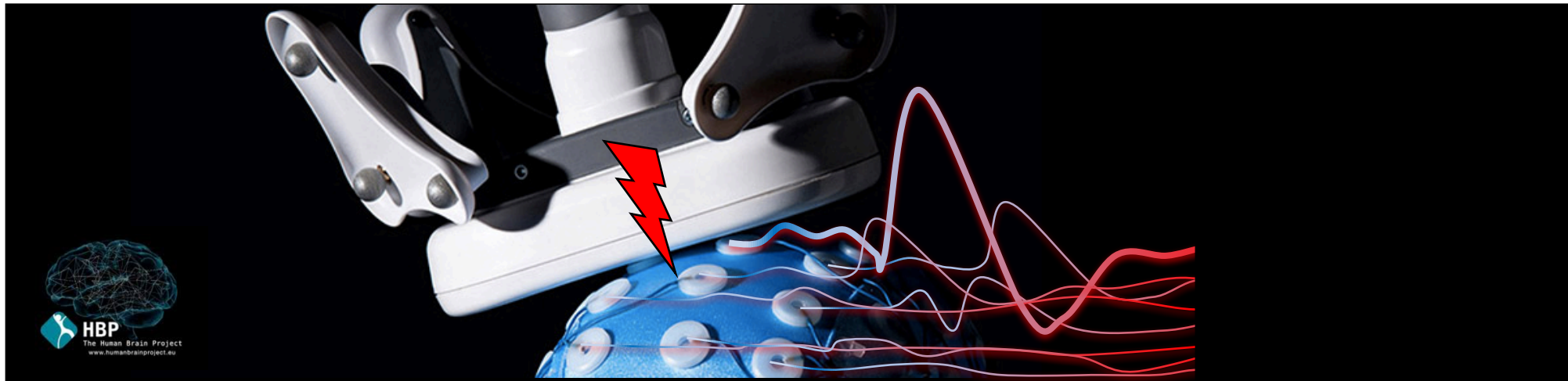

detecting consciousness currently relies on probing sensory processing and motor outputs

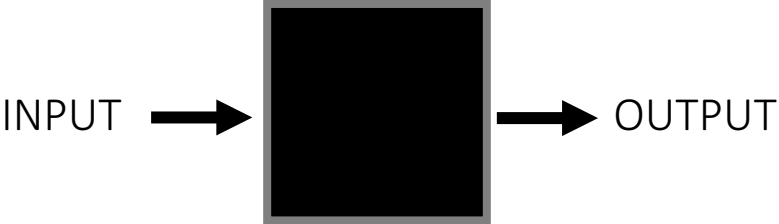

executive functions and motor outputs can be impaired in conscious patients...

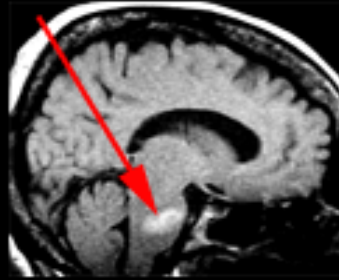

Locked-in Syndrome

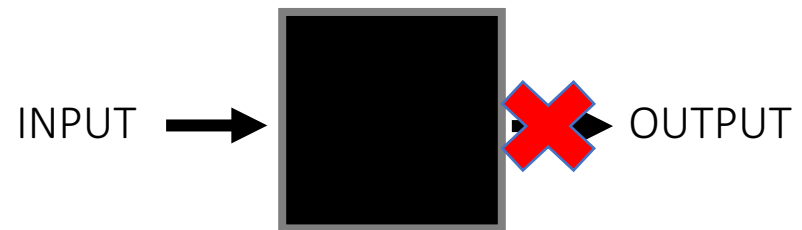

...as well as sensory processing

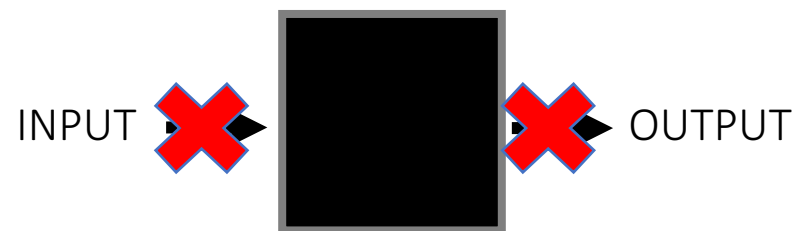
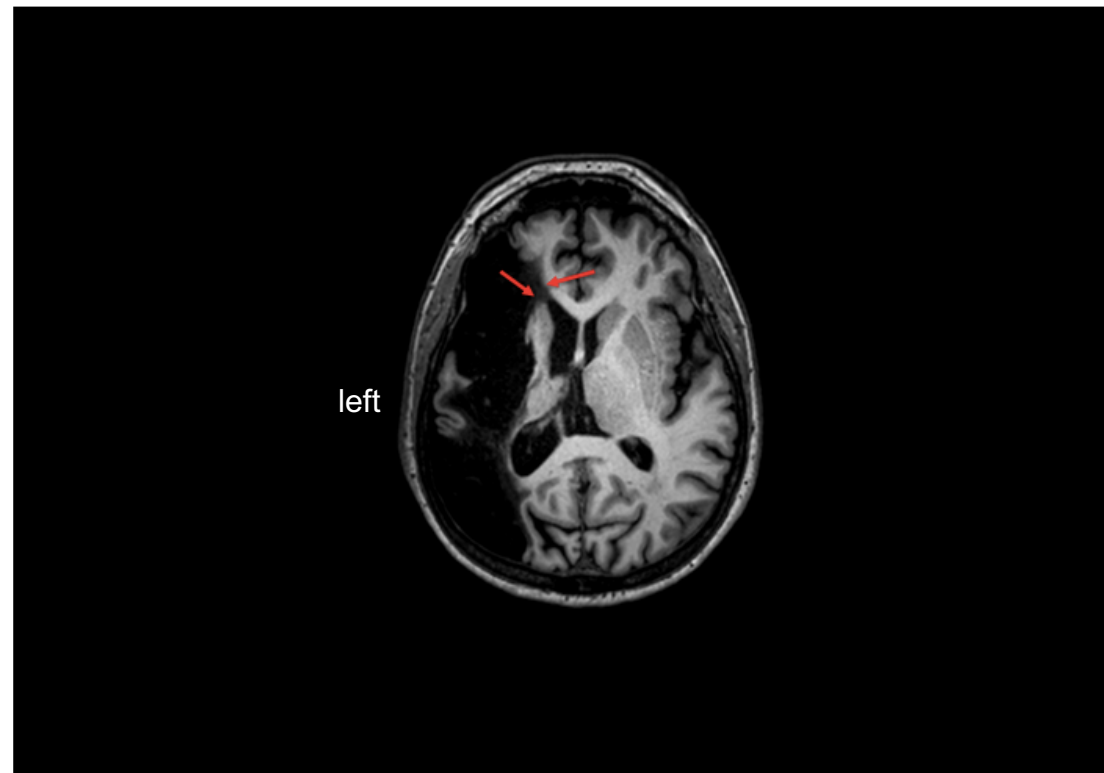

consciousness can be entirely generated within the brain...

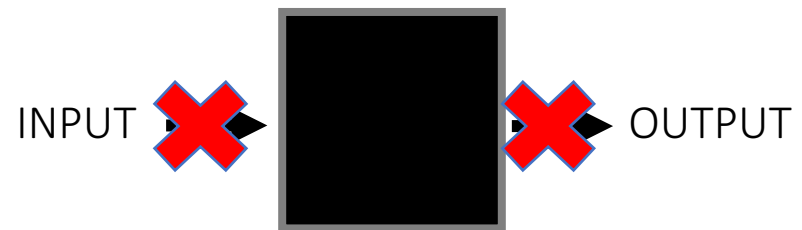

Modified from S. D'Alì "The dream"

...and we are saving many patients who retain large islands of cortex

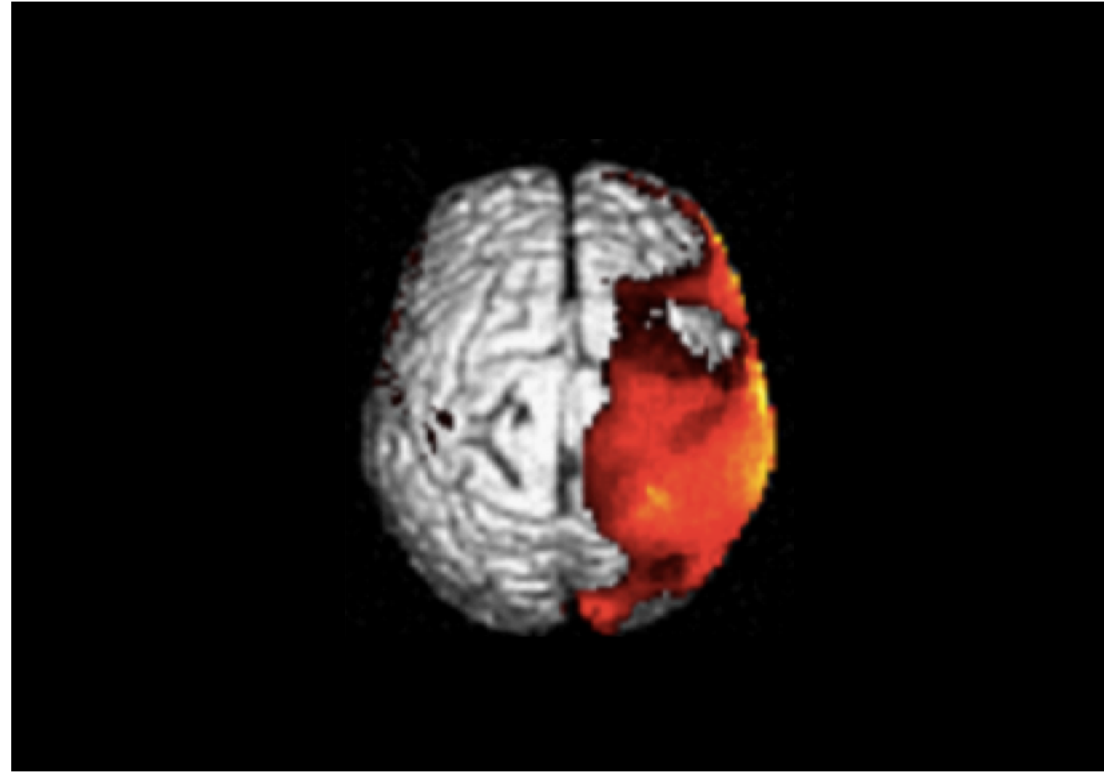

In the US:

50,000 unresponsive patients (VS)
300,000 minimally responsive (MCS)

All at risk of misdiagnosis!

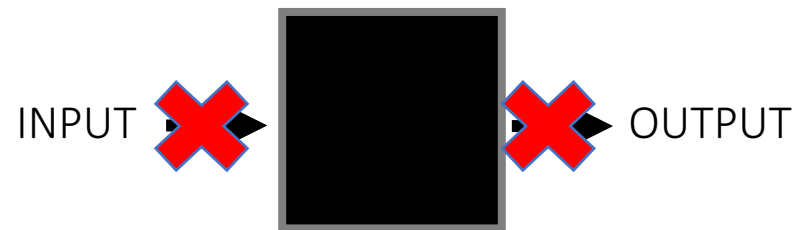

A brain-based index independent of sensory processing, executive and motor functions



nature
REVIEWS **NEUROSCIENCE**

Neural correlates of consciousness: progress and problems

Christof Koch¹, Marcello Massimini^{2,3}, Melanie Boly^{4,5} and Giulio Tononi⁵



level of neural activity?



level of neural activity?

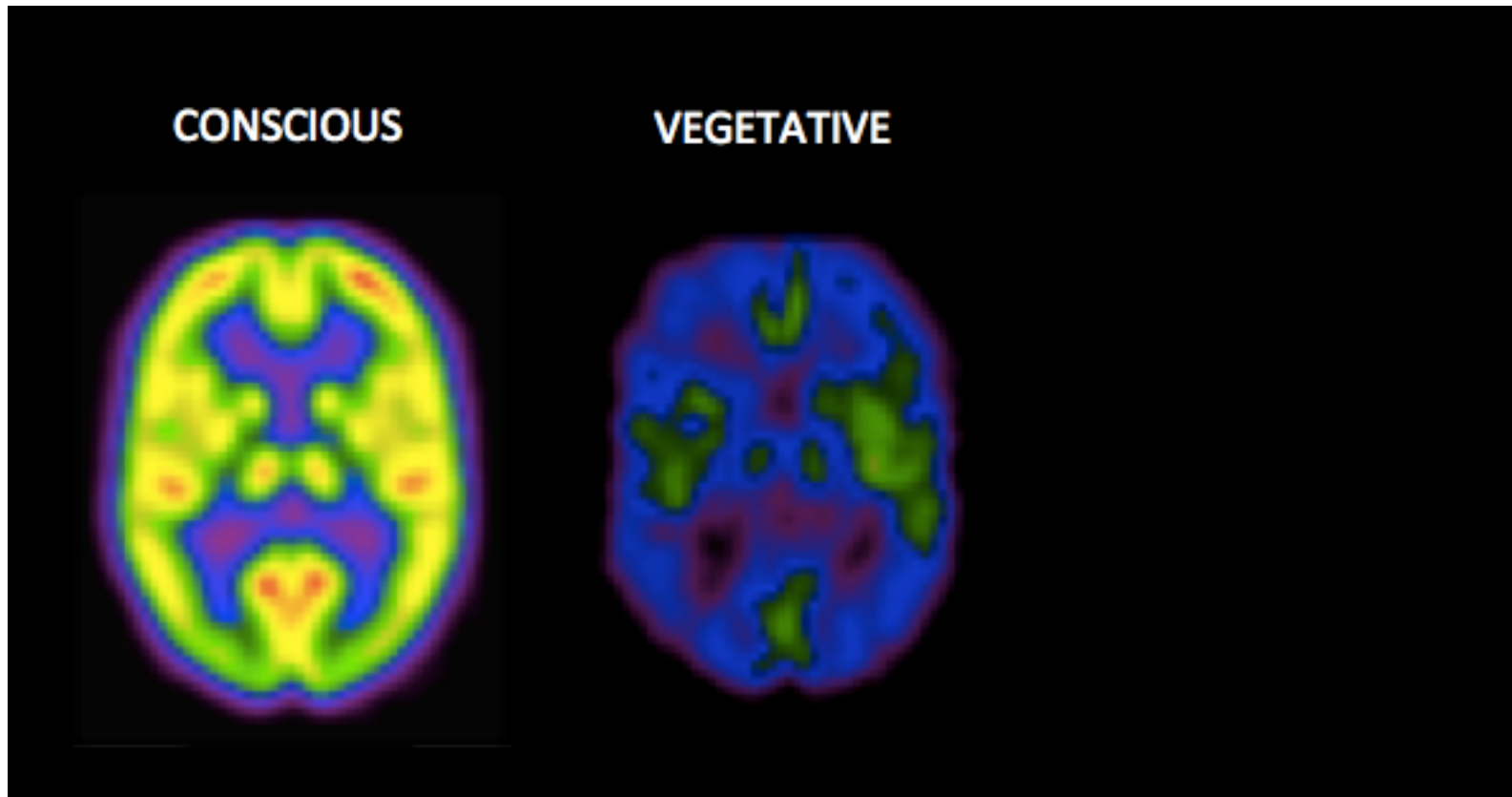



level of neural activity?

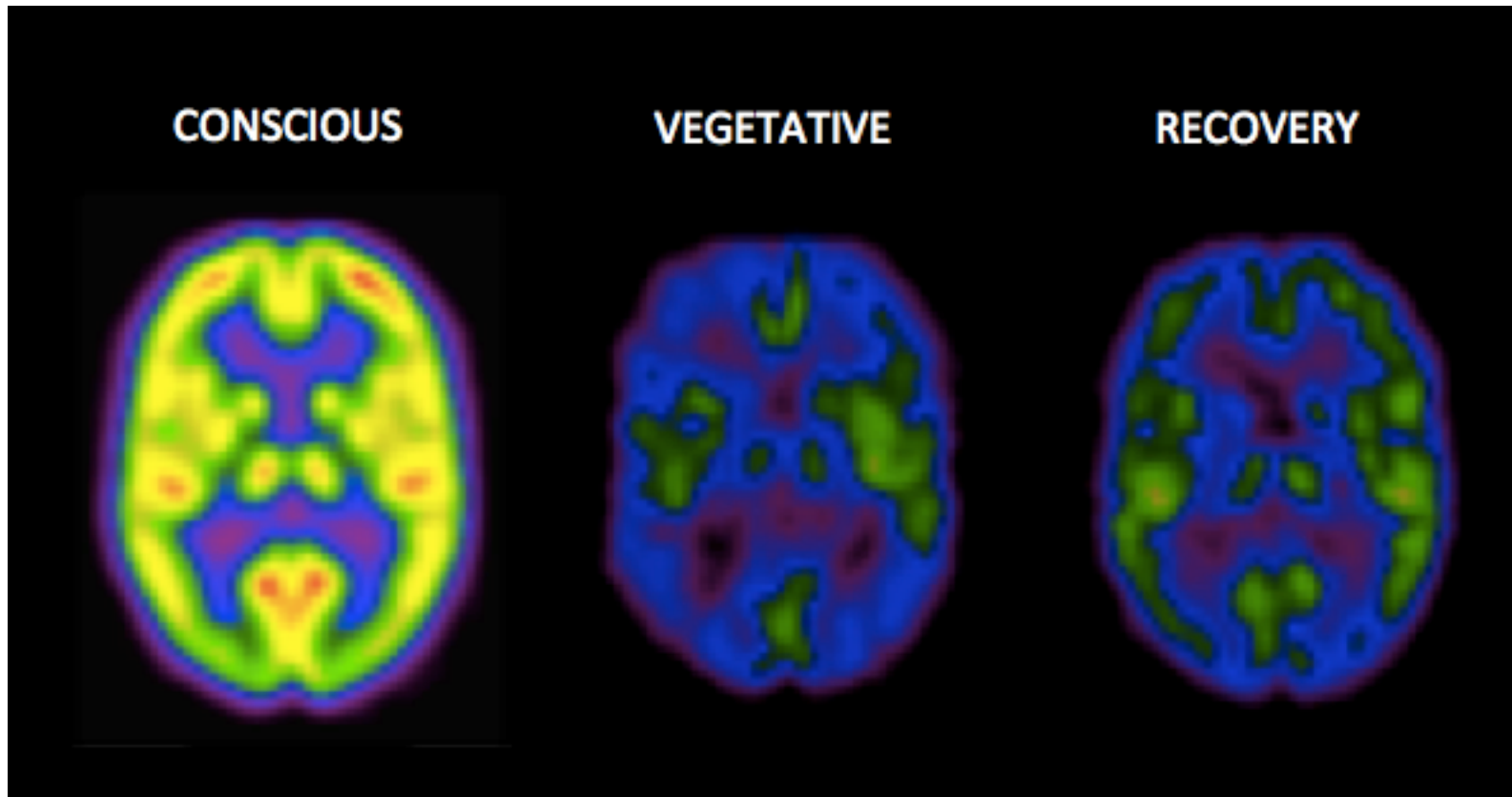



level of neural activity?

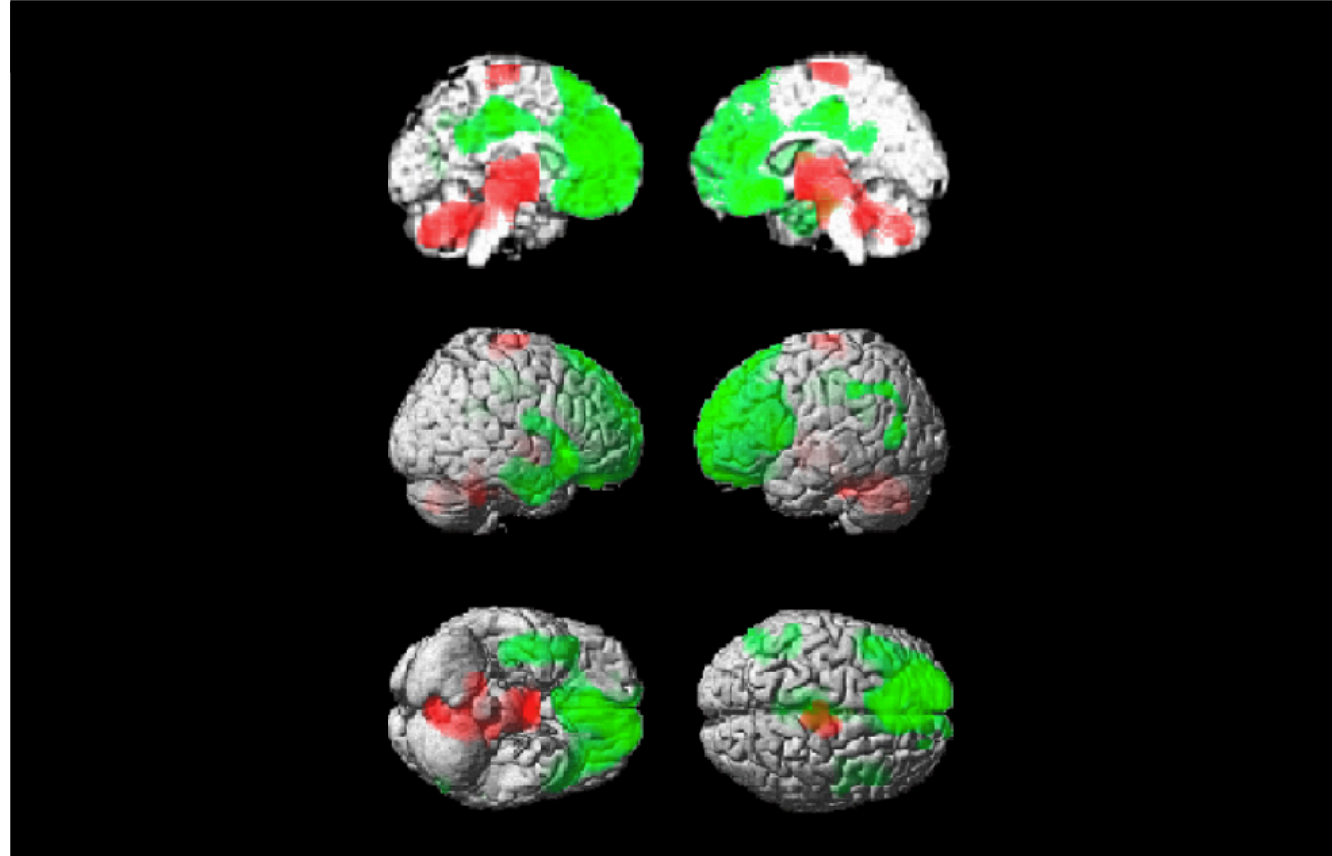



synchrony of neural activity?



synchrony of neural activity?

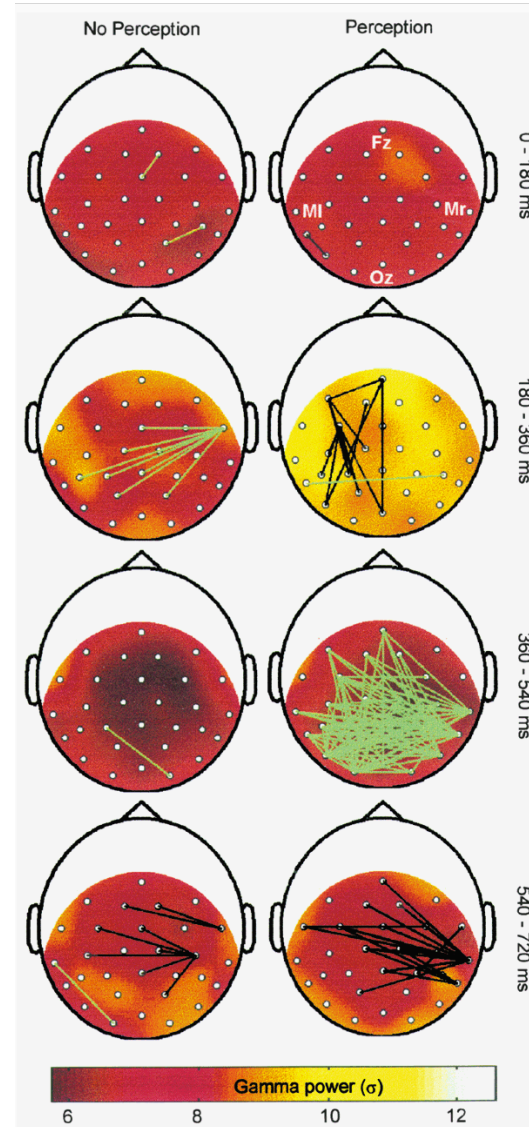
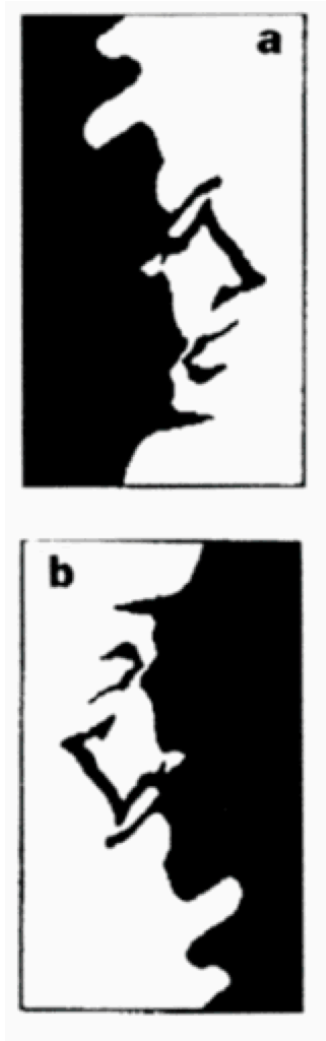



synchrony of neural activity?

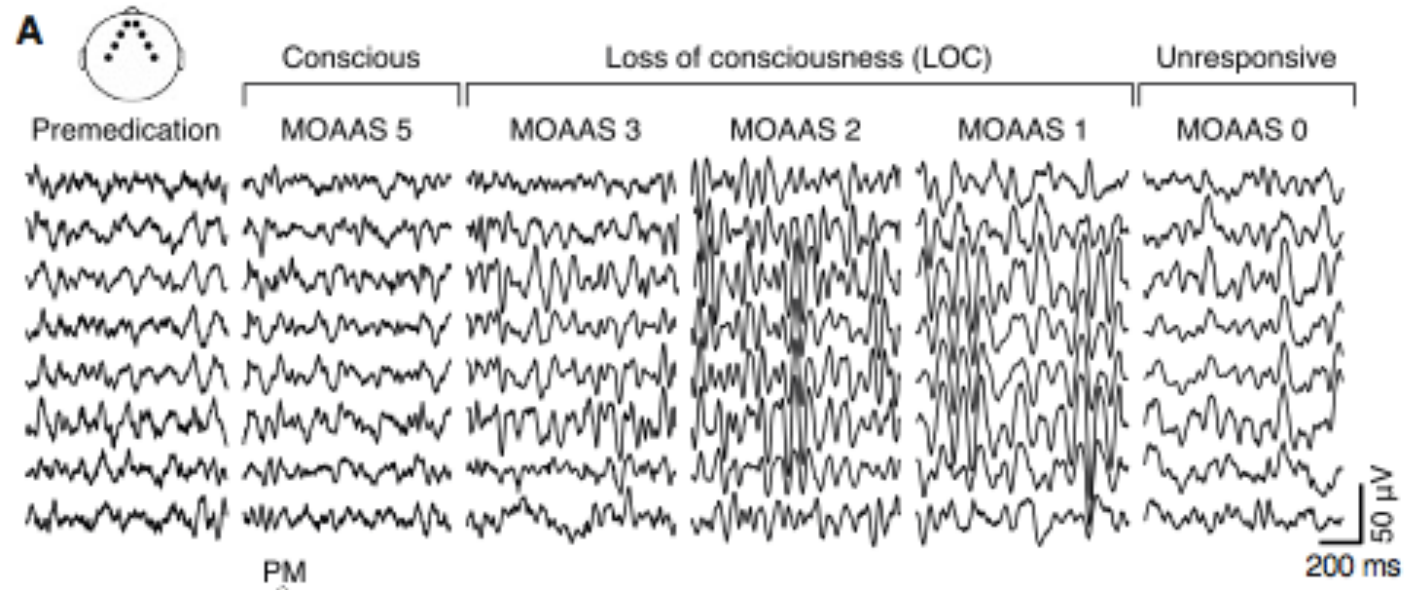



synchrony of neural activity?

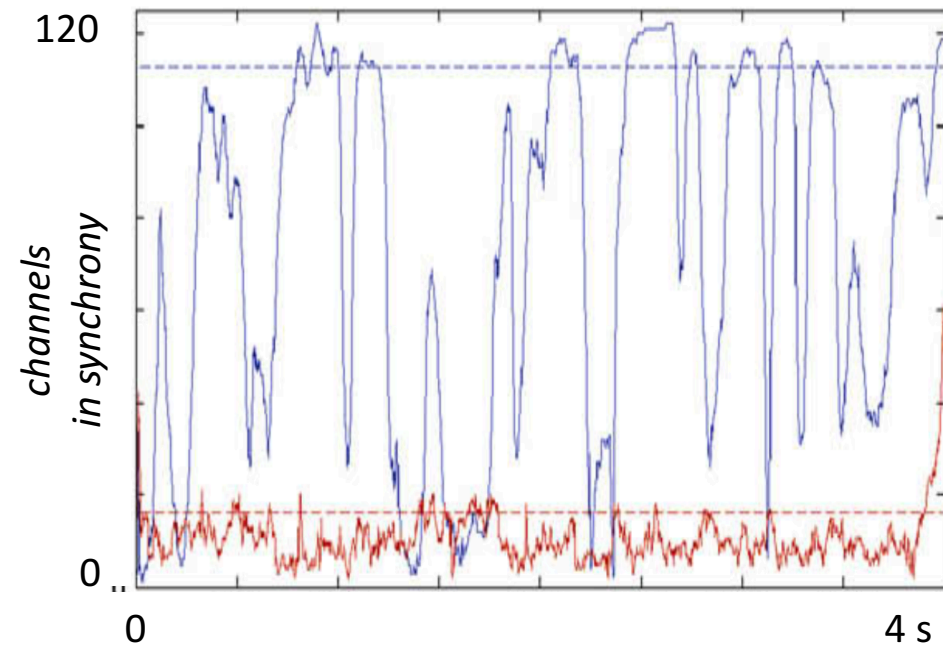



spectral features, entropy?



spectral features, entropy?





spectral features, entropy?

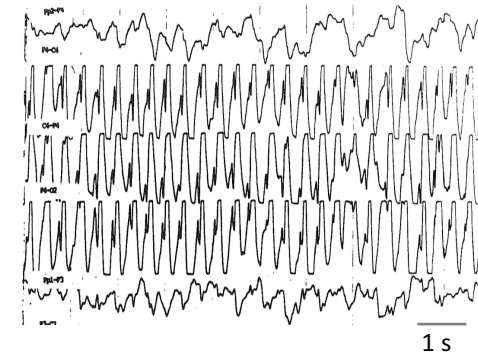
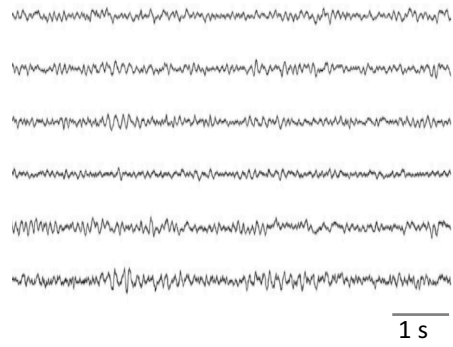



spectral features, entropy?

Alpha Coma

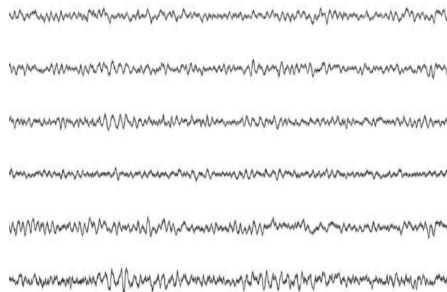

Bremer et al 2005

1 s

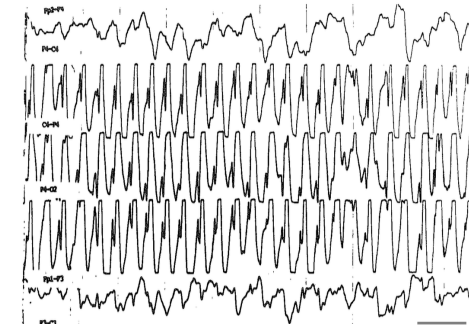

1 s



spectral features, entropy?

Alpha Coma

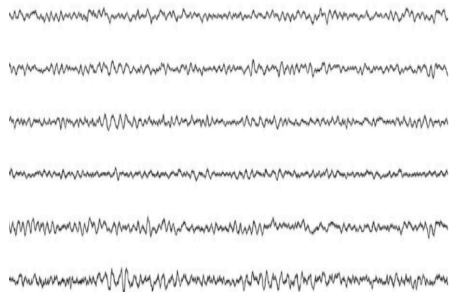

Bremer et al 2005 1 s



Status Epilepticus

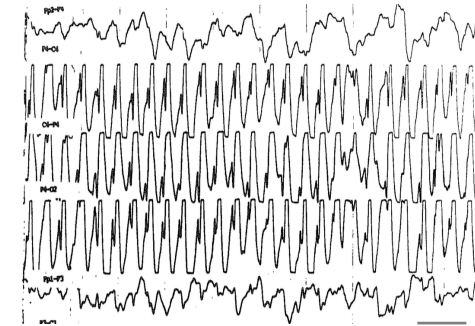

Gokygit et al 1995 1 s



spectral features, entropy?

Alpha Coma

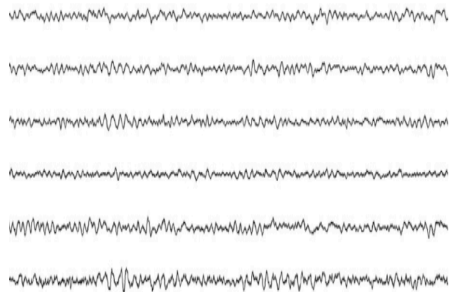

Bremer et al 2005

1 s

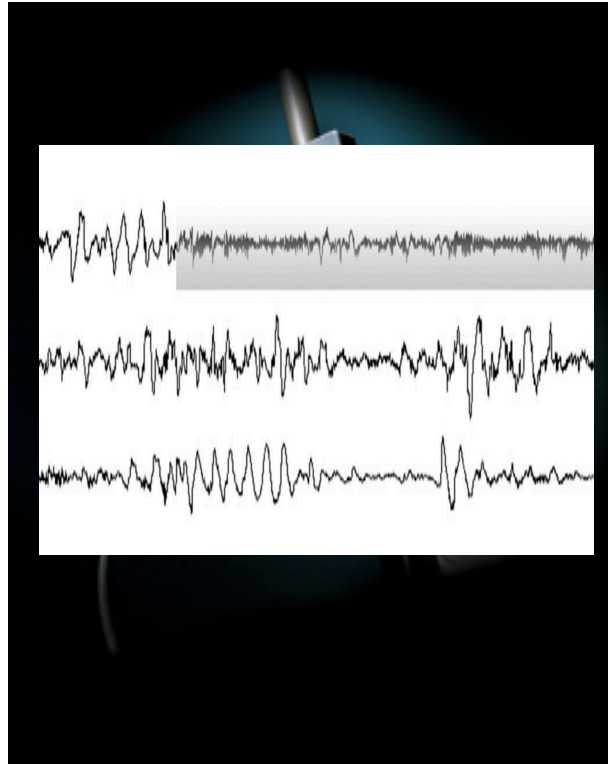

Nobili et a 2011

Status Epilepticus

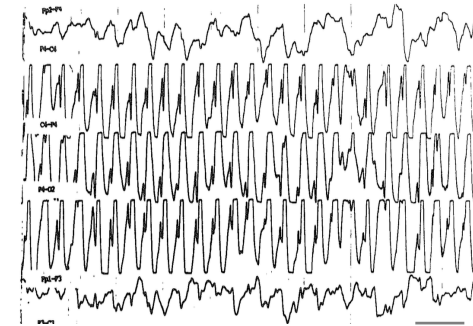

Gokygit et al 1995

1 s

IIT

INTEGRATED INFORMATION THEORY OF CONSCIOUSNESS

IIT

PHENOMENOLOGY: CONSCIOUS EXPERIENCE IS, AT ONCE, DIFFERENTIATED and INTEGRATED



integration & differentiation = **complexity**

IIT

PHENOMENOLOGY: CONSCIOUS EXPERIENCE IS, AT ONCE, DIFFERENTIATED and INTEGRATED

integration & differentiation = complexity

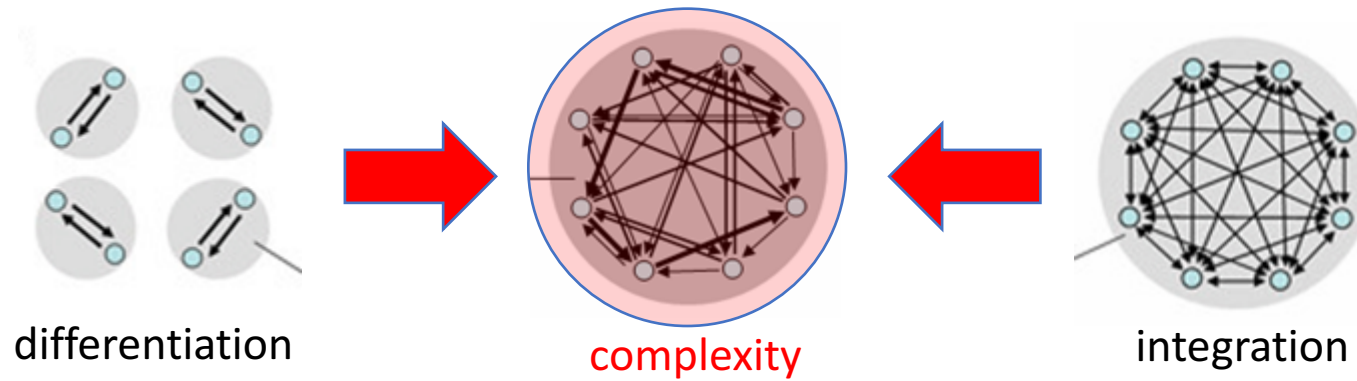

integration & differentiation = complexity

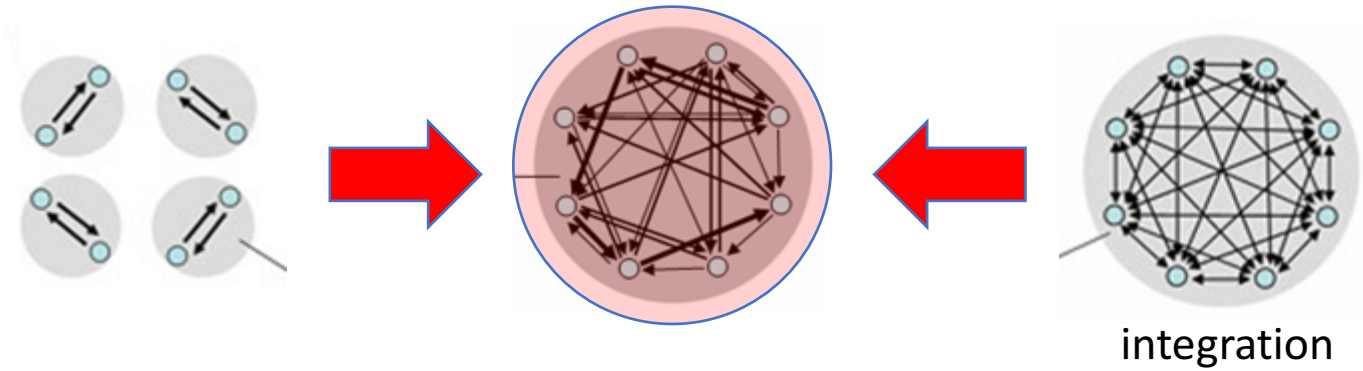

integration & differentiation = **complexity**

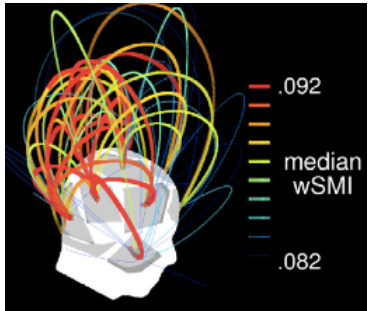
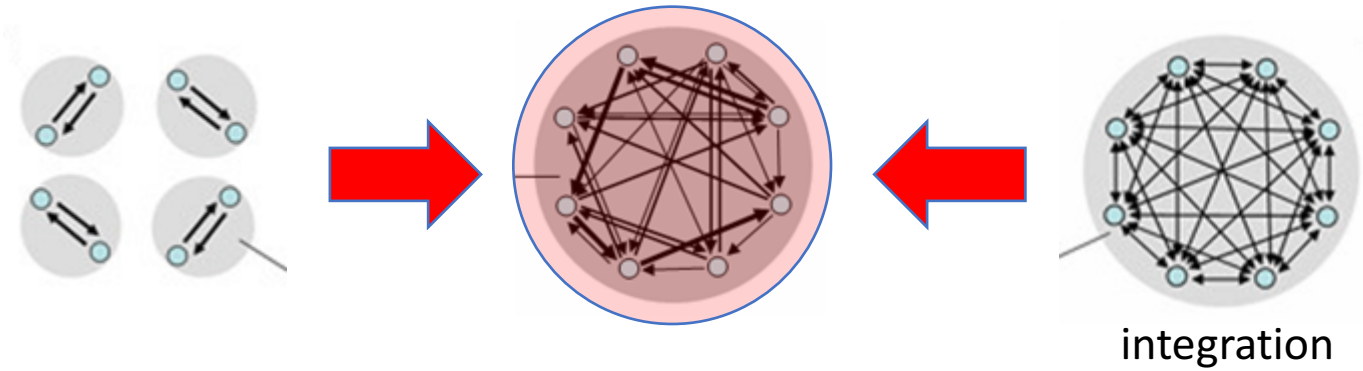

King et al, 2013

integration & differentiation = complexity

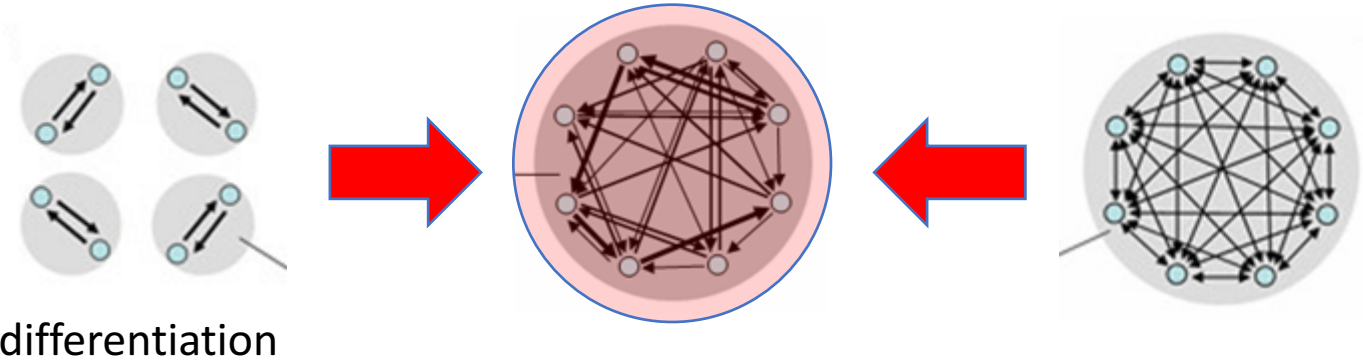

A Perturbational Approach

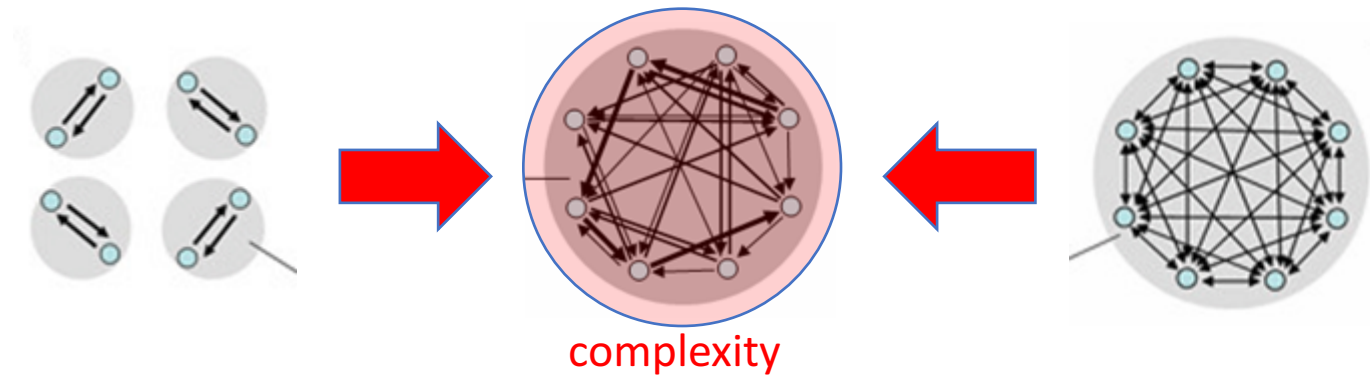

A Perturbational Approach

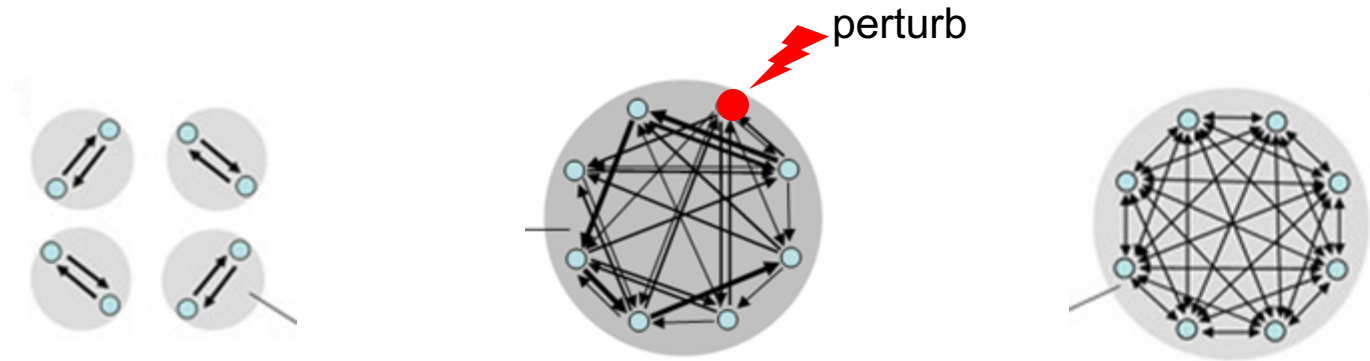

A Perturbational Approach

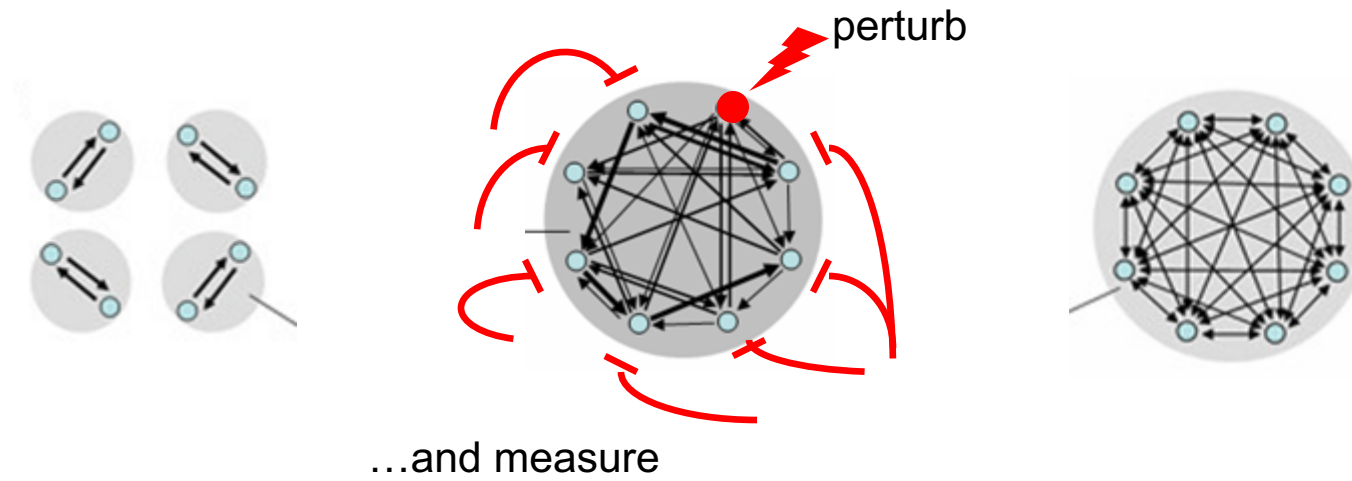

A Perturbational Approach

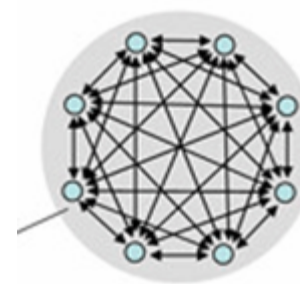
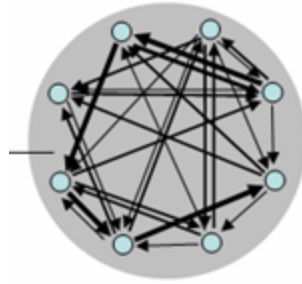
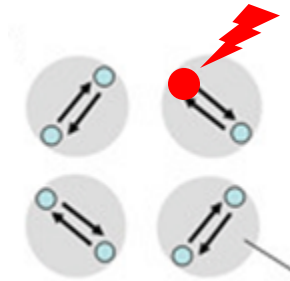

A Perturbational Approach

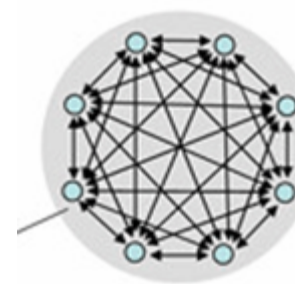
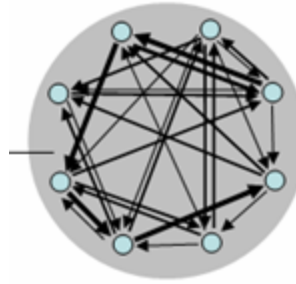
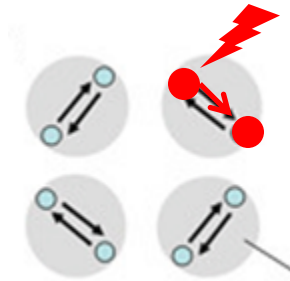

A Perturbational Approach

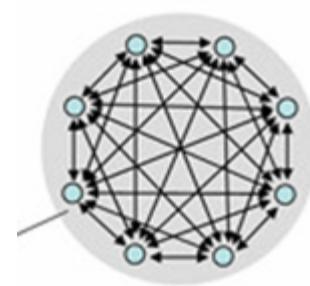
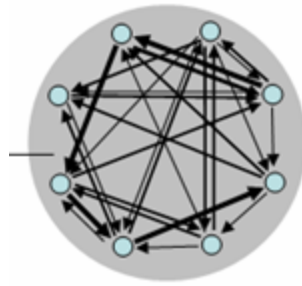
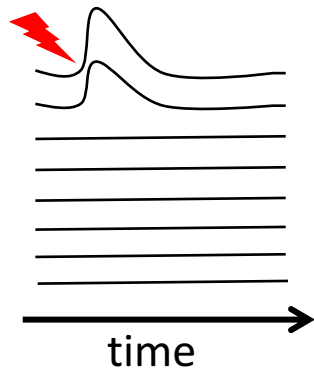
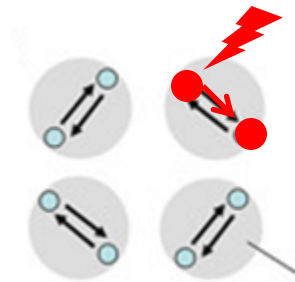

A Perturbational Approach

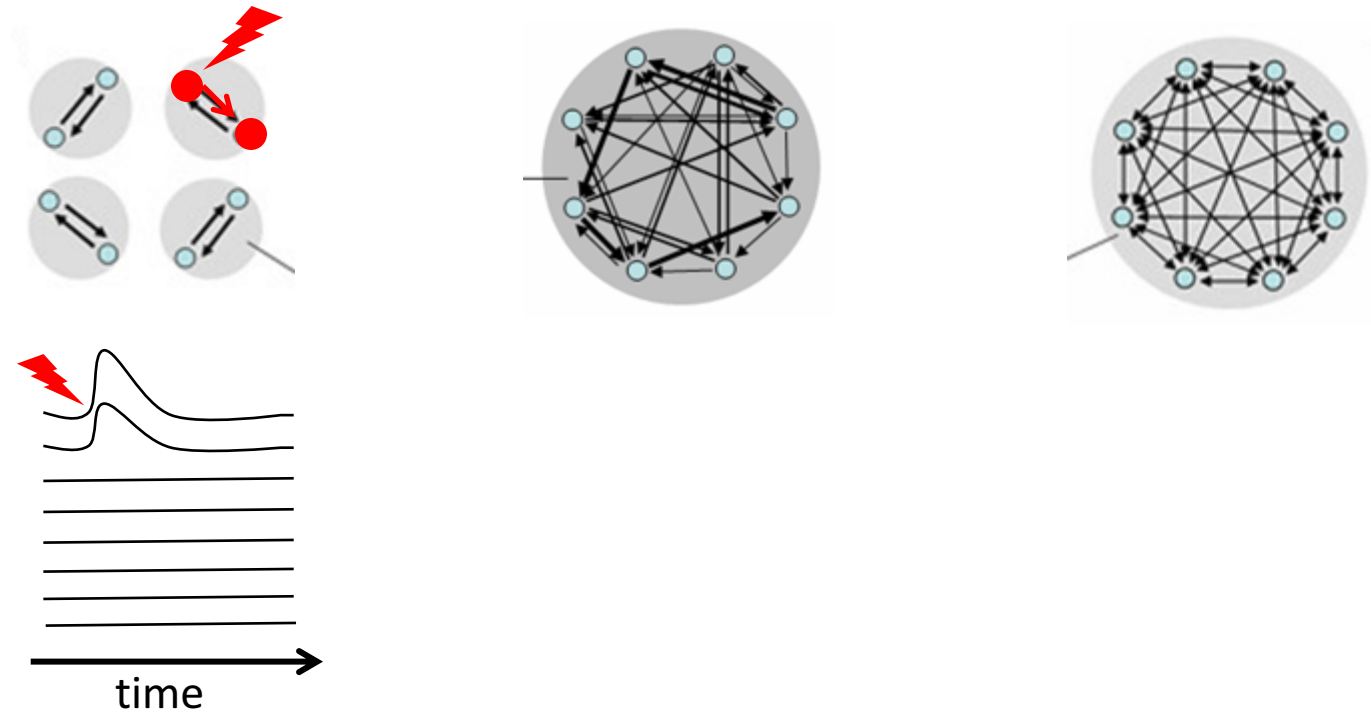

A Perturbational Approach

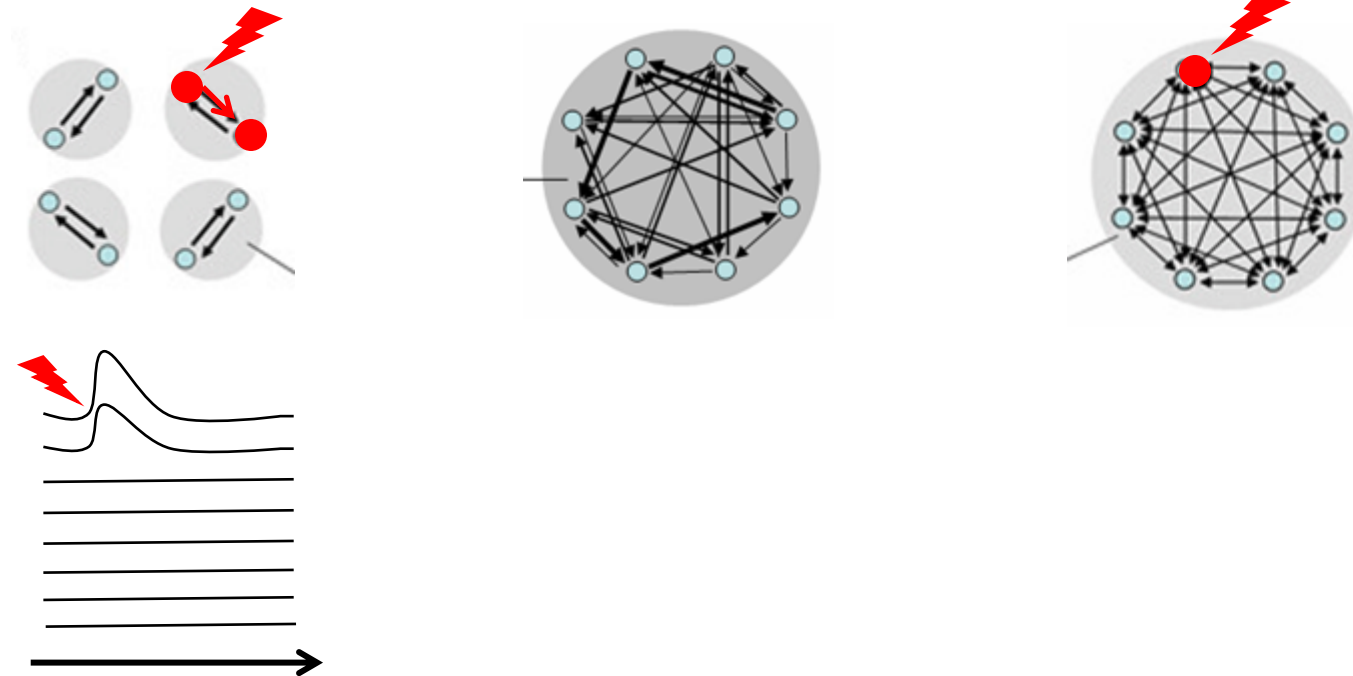

A Perturbational Approach

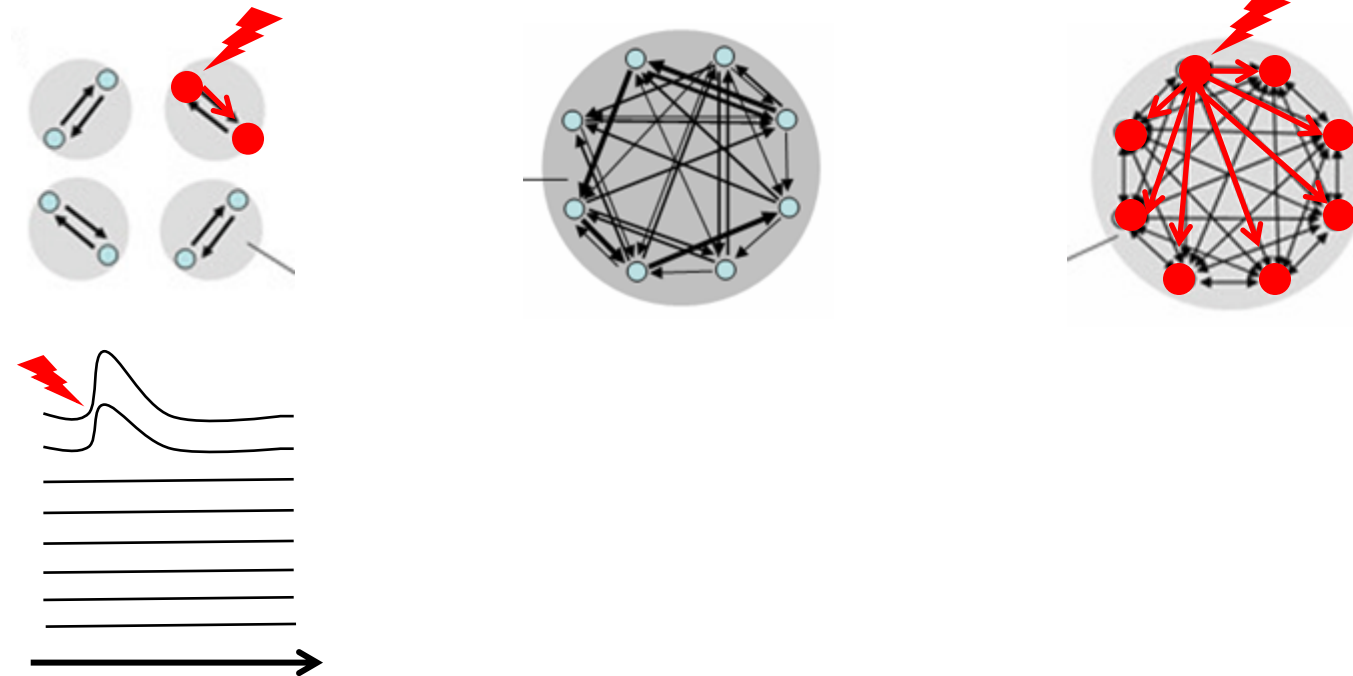

A Perturbational Approach

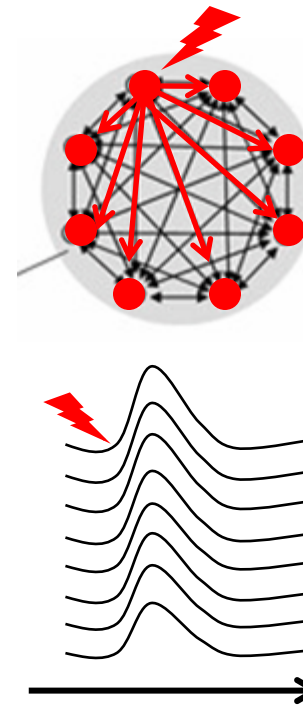
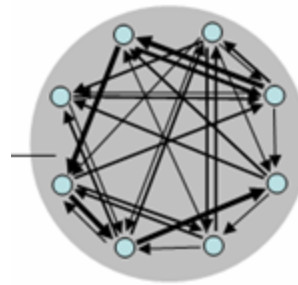
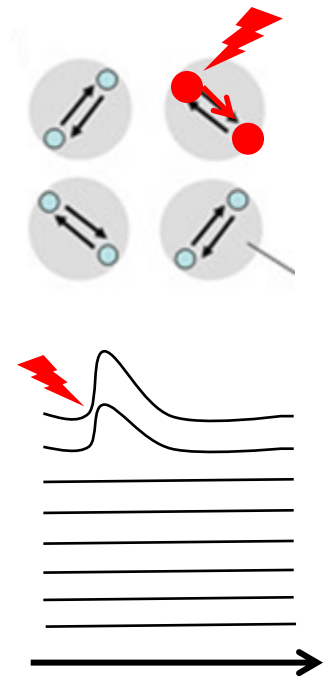

A Perturbational Approach

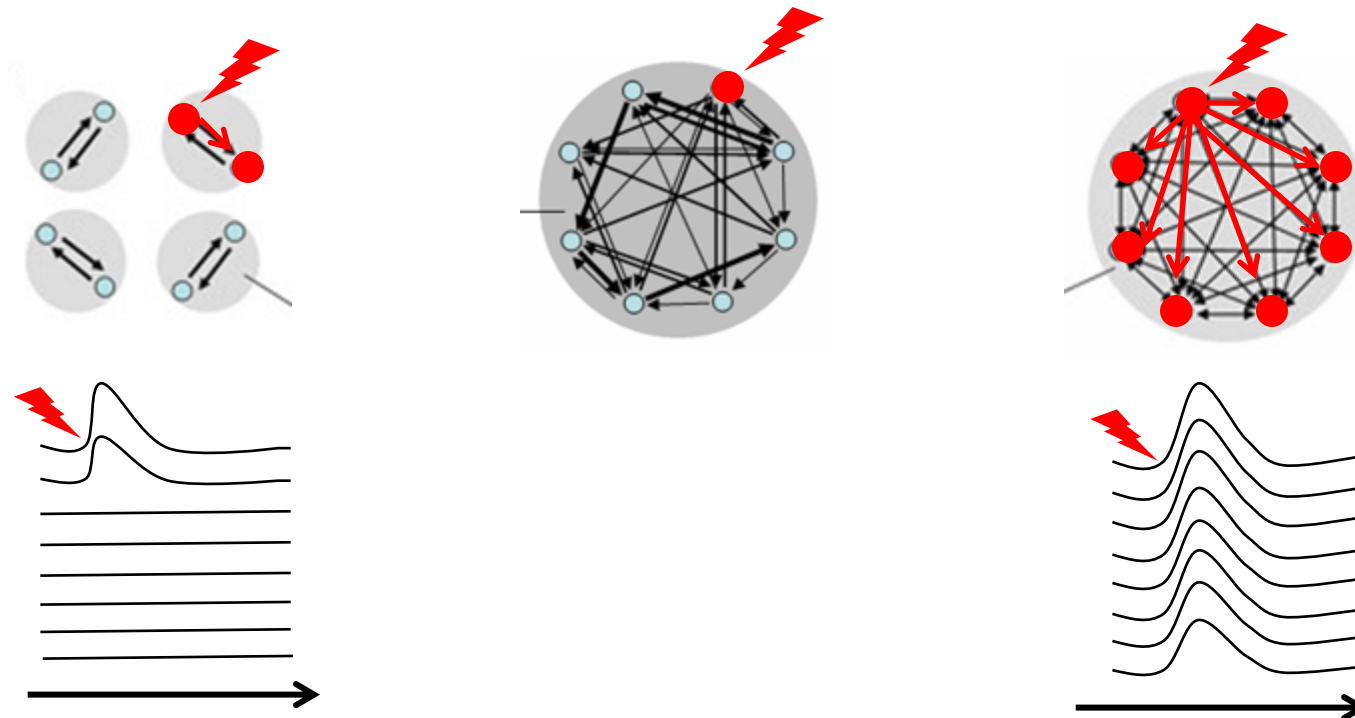

A Perturbational Approach

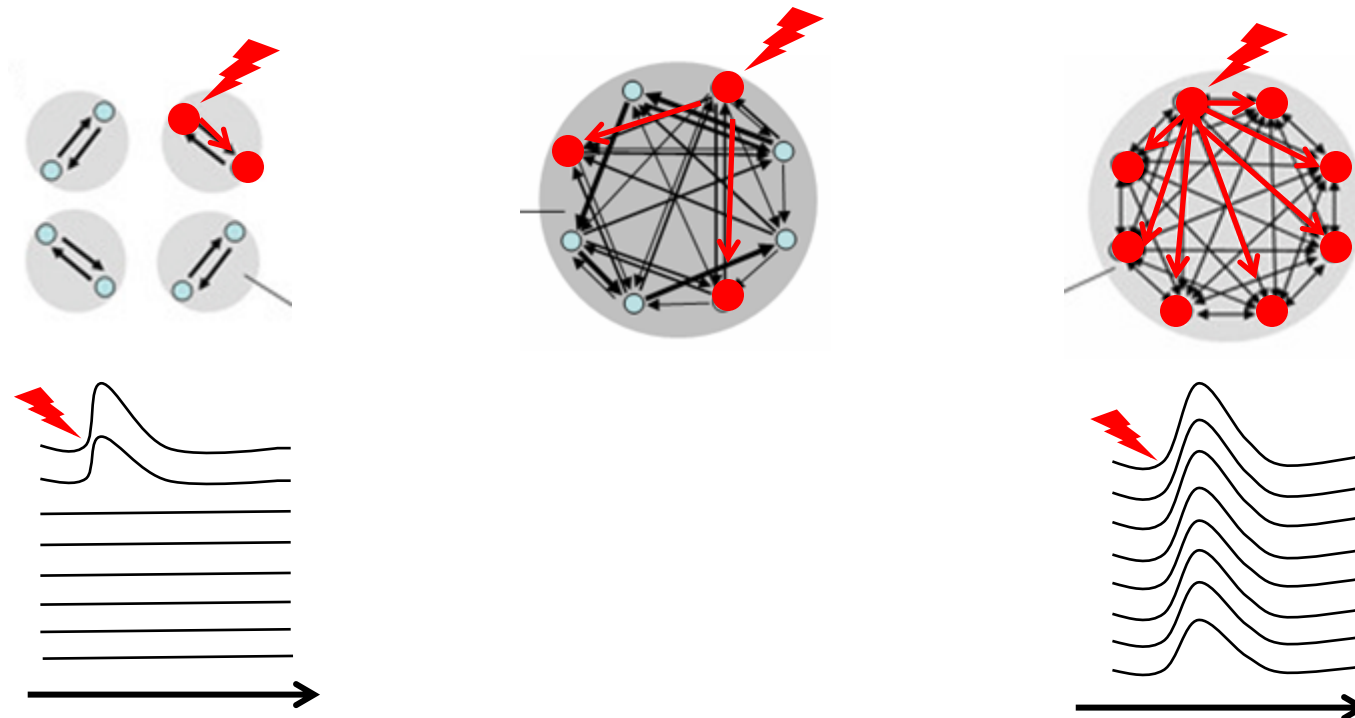

A Perturbational Approach

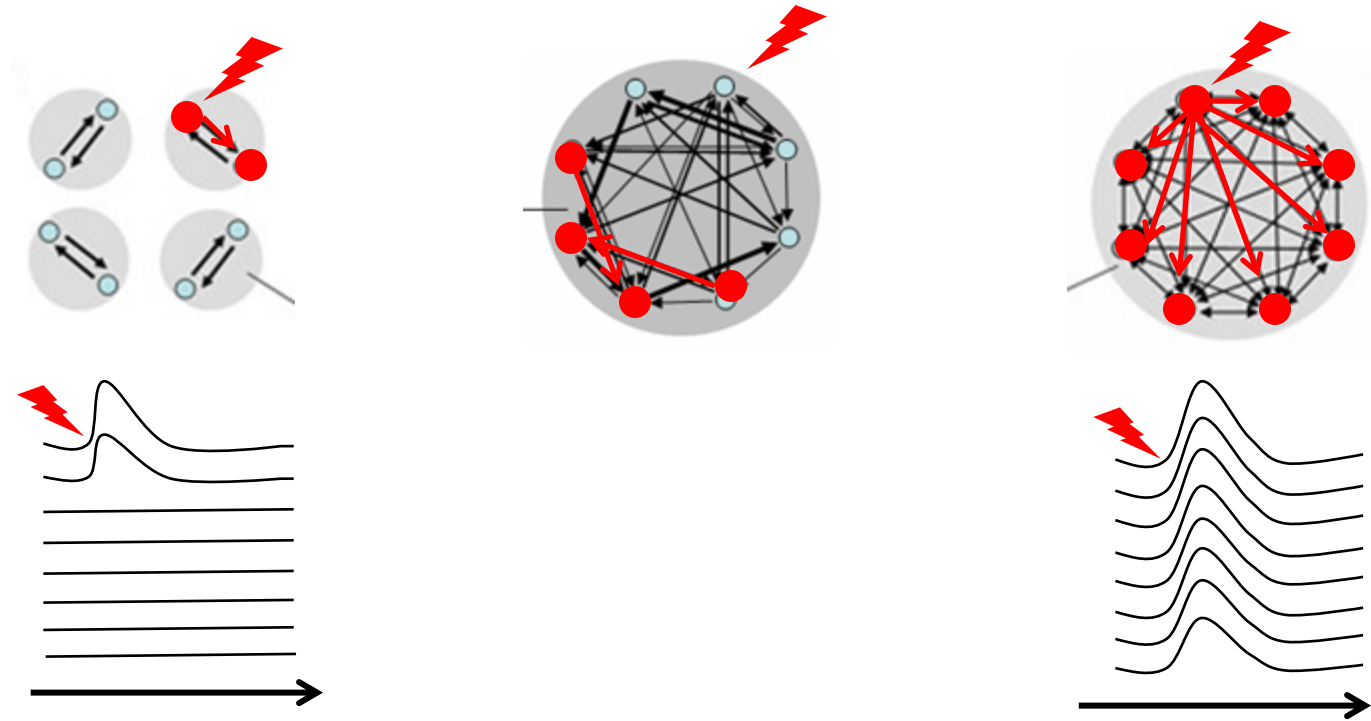

A Perturbational Approach

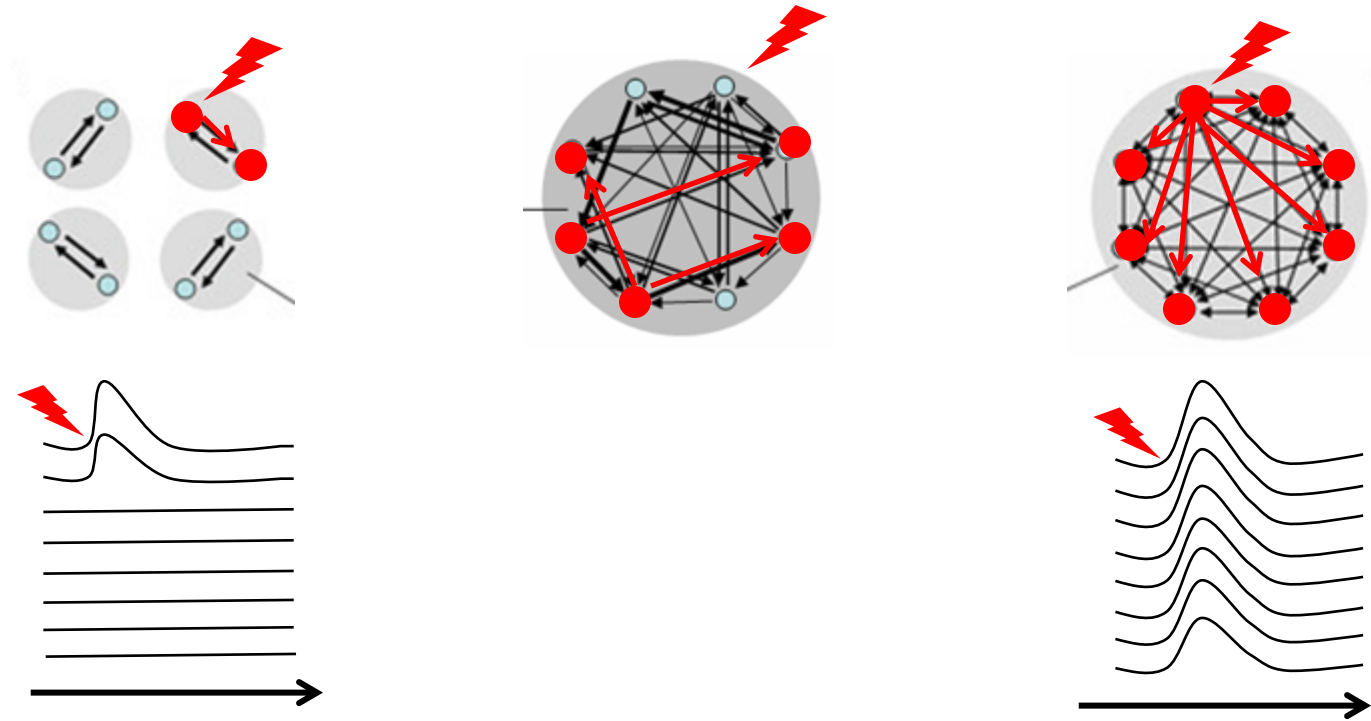

A Perturbational Approach

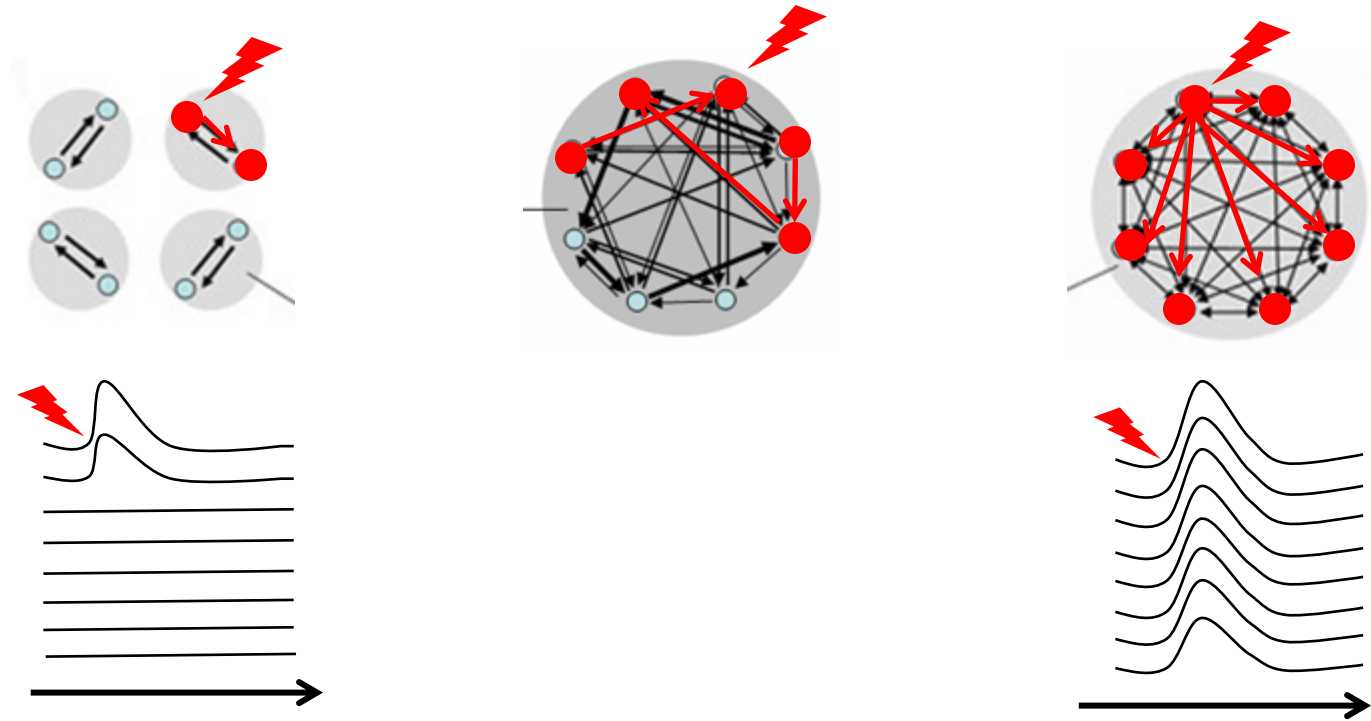

A Perturbational Approach

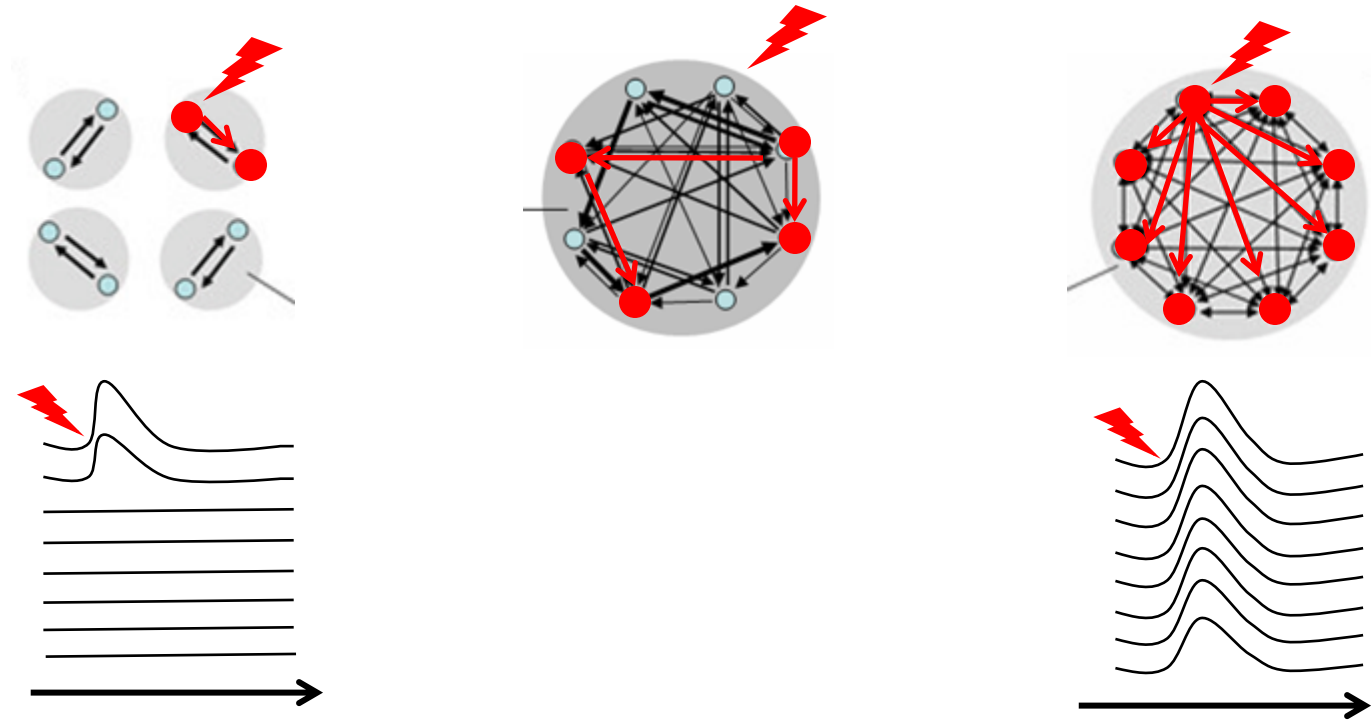

Causal Interactions vs. Temporal Correlations

Integration + differentiation

A Perturbational Approach

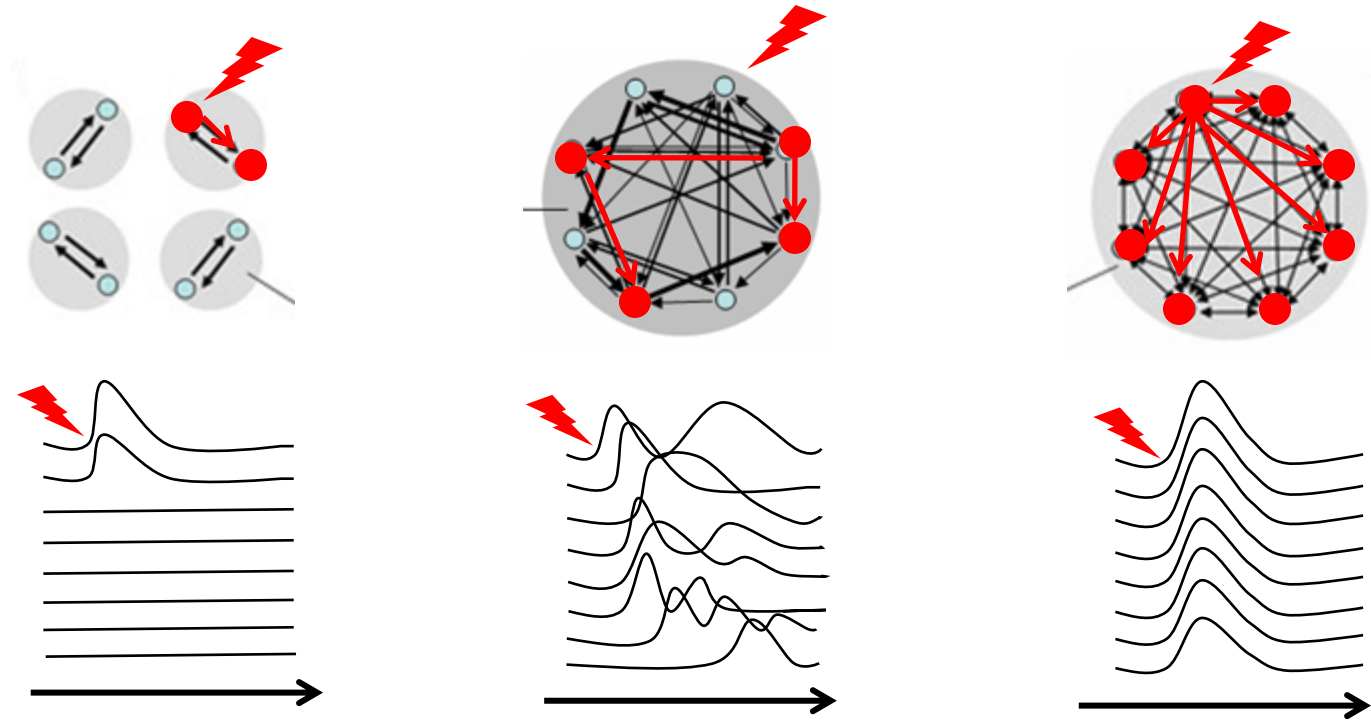

Causal Interactions vs. Temporal Correlations

Integration + differentiation

Independent of inputs & outputs

A Perturbational Approach

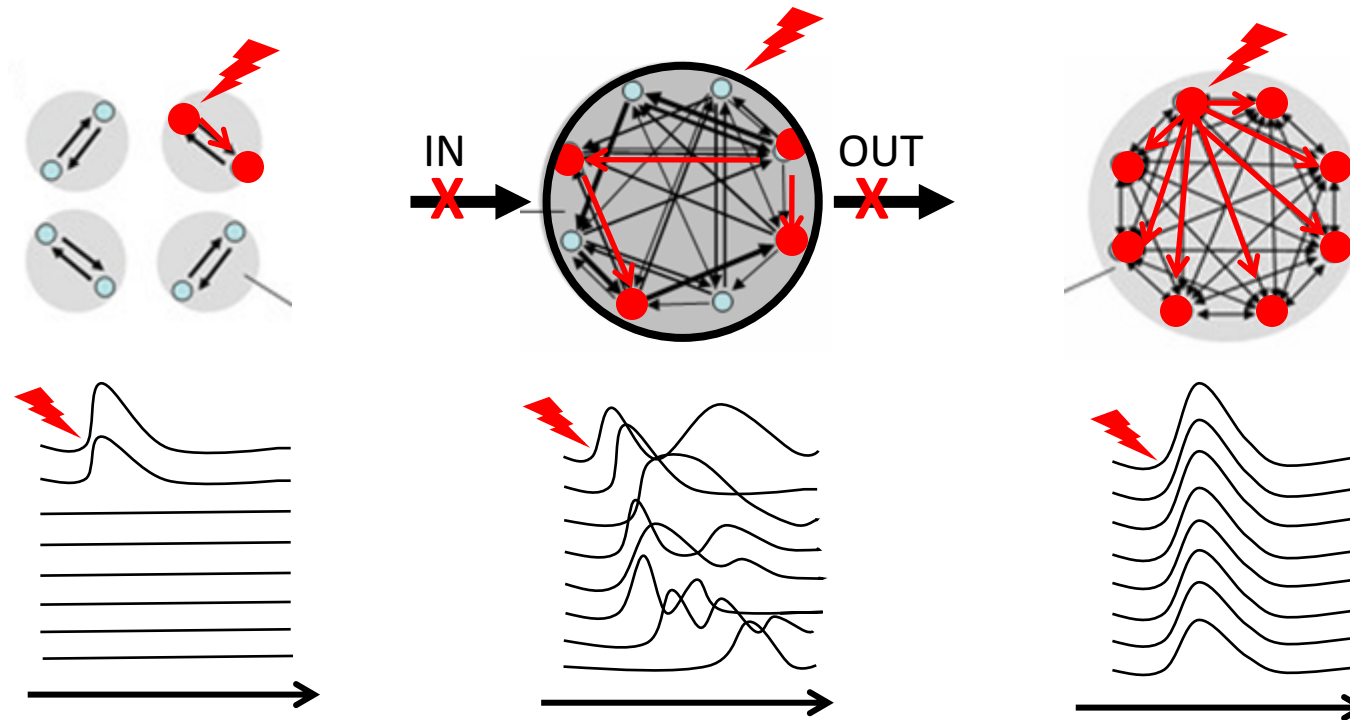

Causal Interactions vs. Temporal Correlations

Integration + differentiation

Independent of inputs & outputs

\neq

Levels of activity

Synchrony

Spread of activity

Entropy

ERPs

A Perturbational Approach

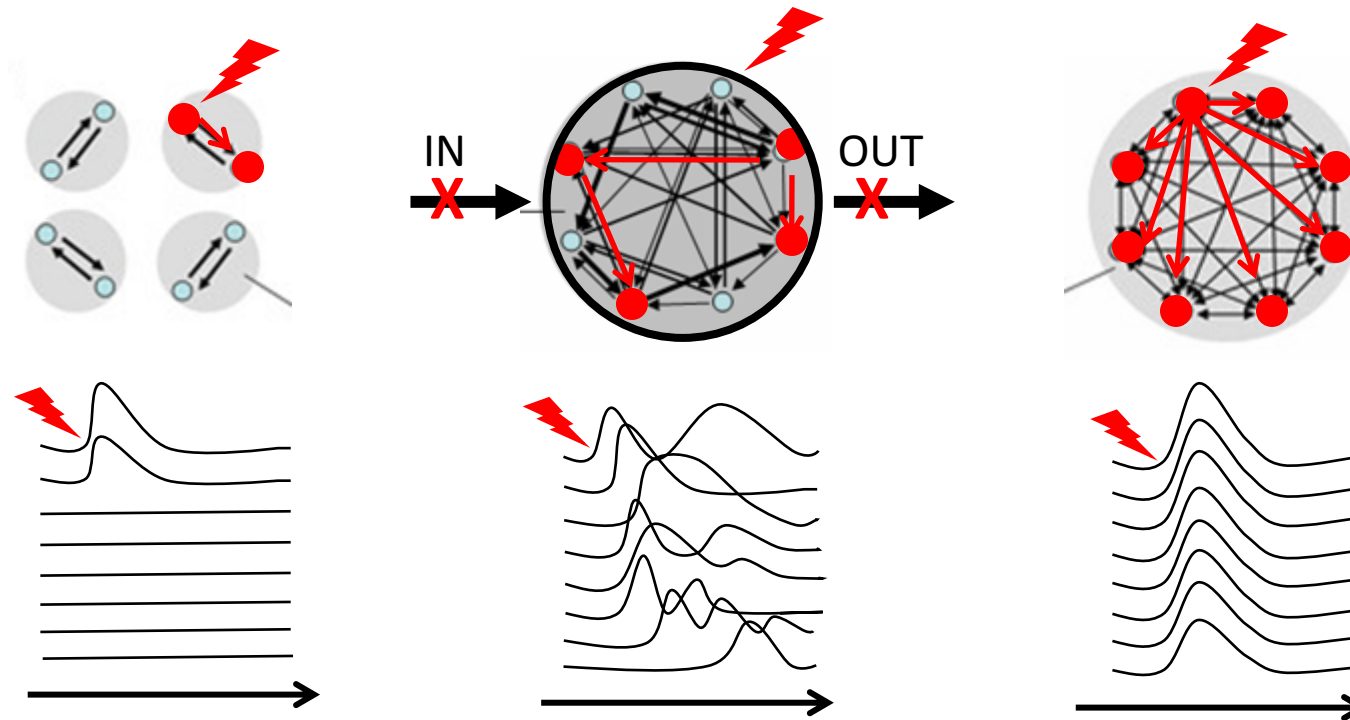

Causal Interactions vs. Temporal Correlations

Integration + differentiation

Independent of inputs & outputs

=

the amount of information
that is generated by causal interactions
within an integrated system

$\cong \Phi$

A Perturbational Approach

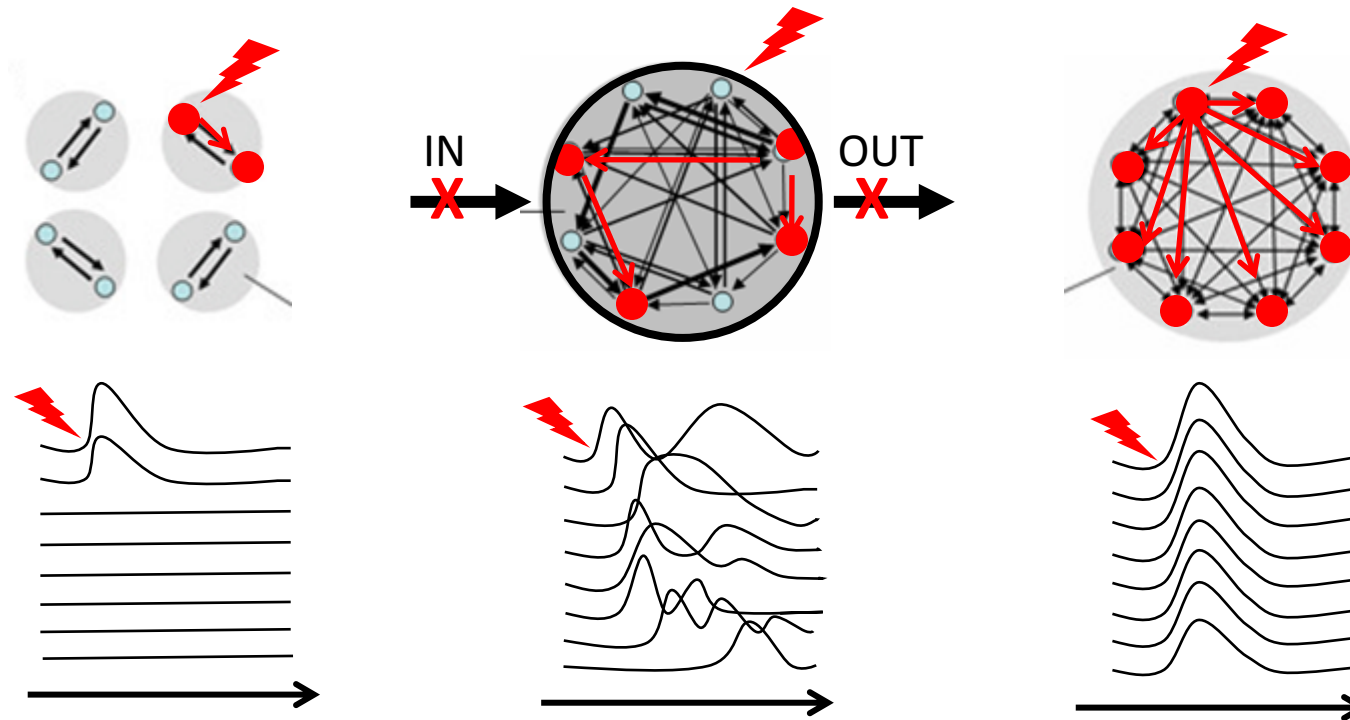

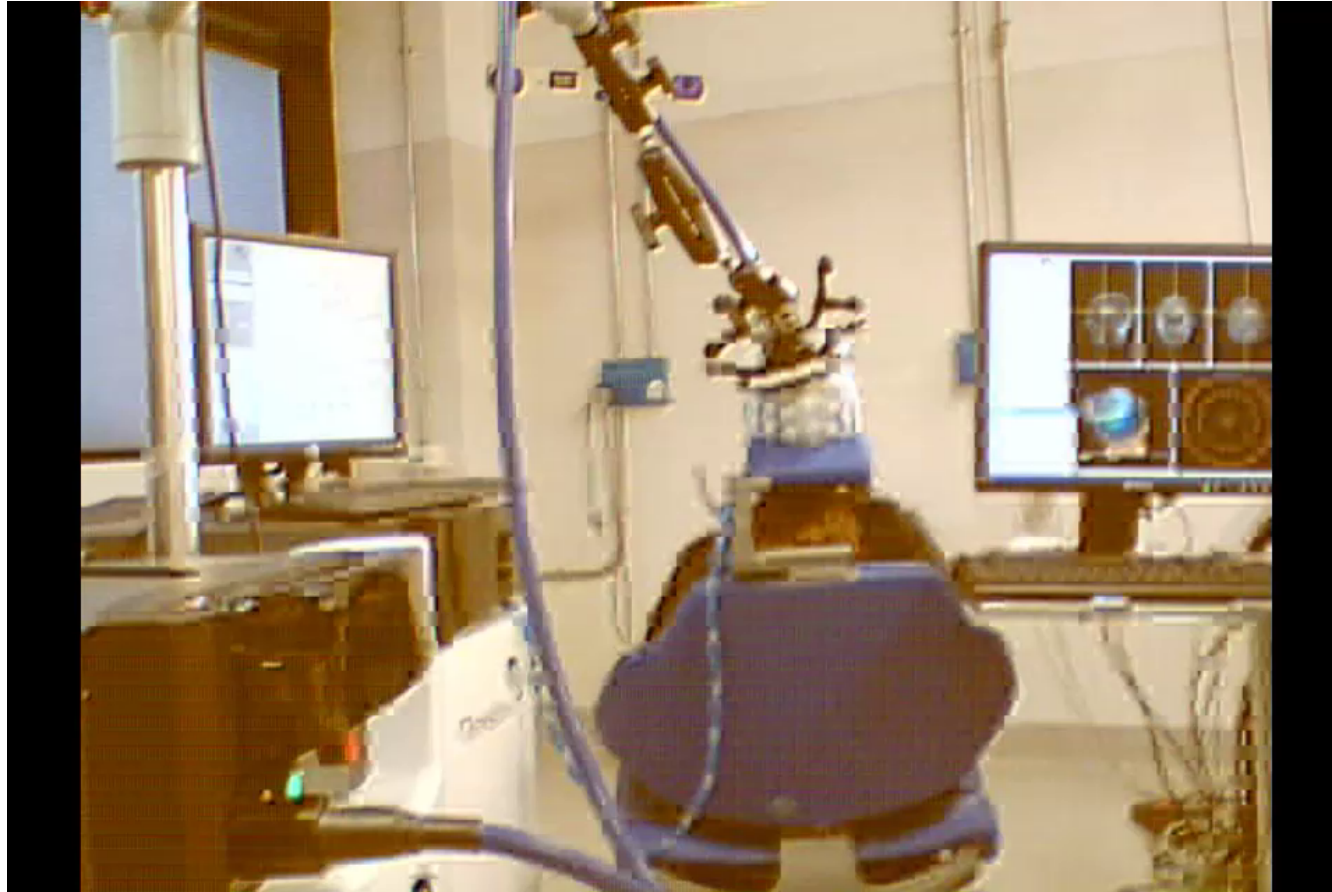

TMS/EEG: A set-up for non-invasive cortical stimulation and recording

Wakefulness

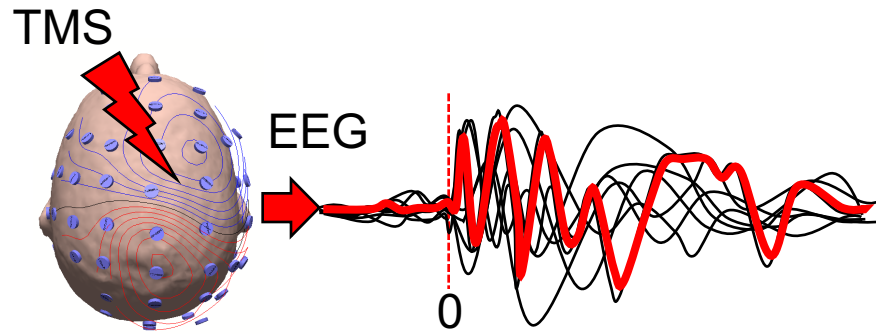

Wakefulness

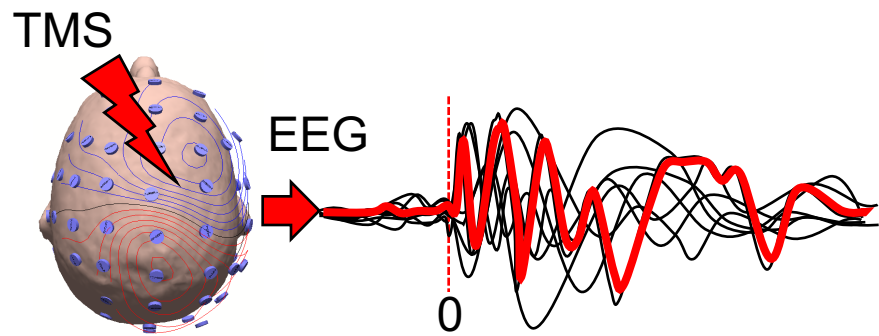

0 ms

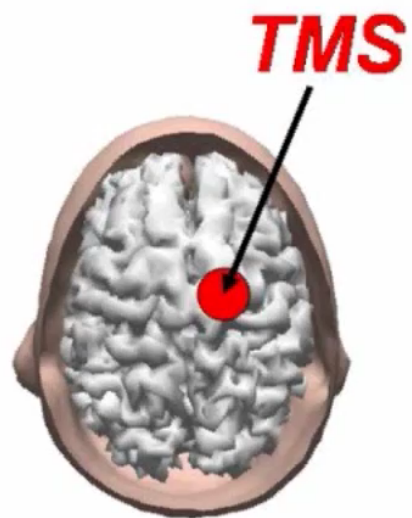

Wakefulness

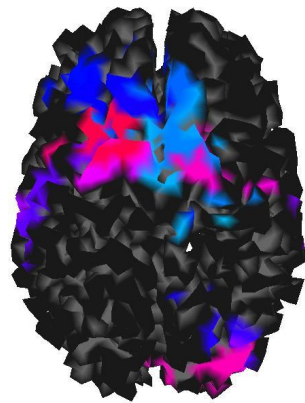
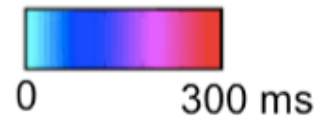
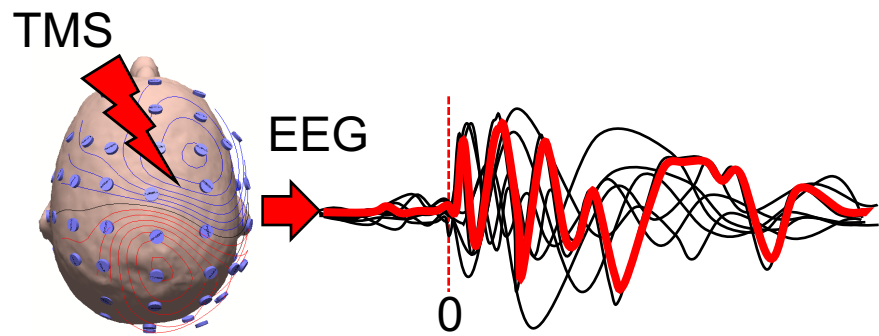

Wakefulness

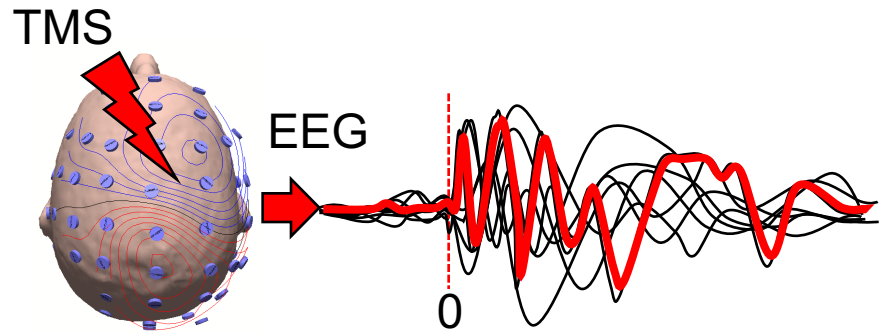

NREM

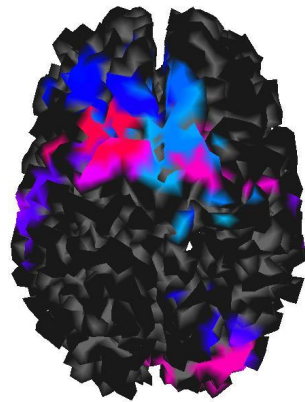
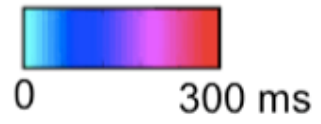
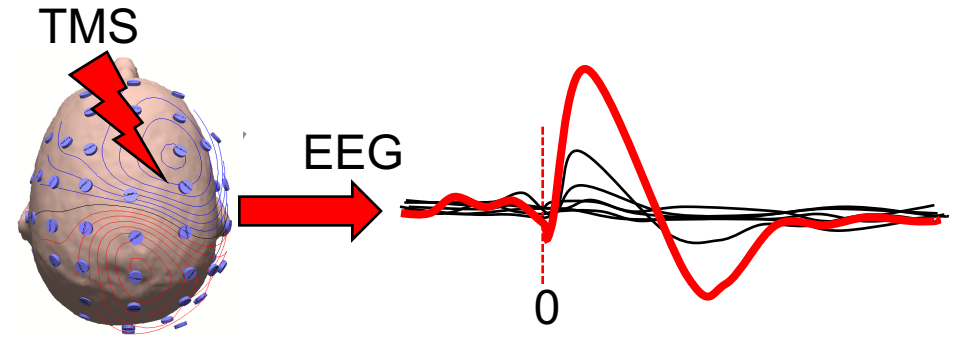

Wakefulness

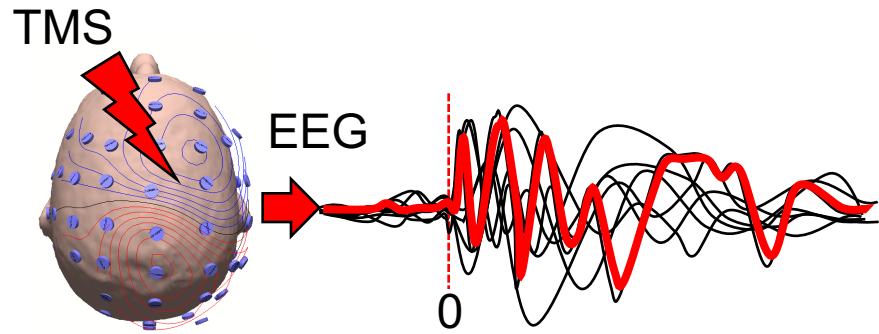

NREM

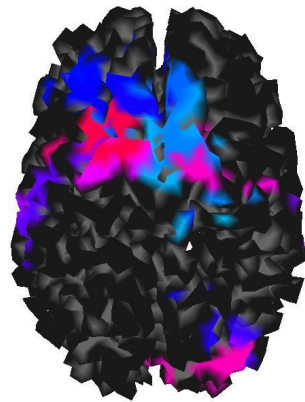
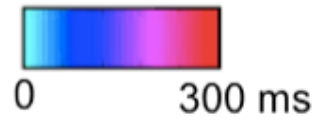
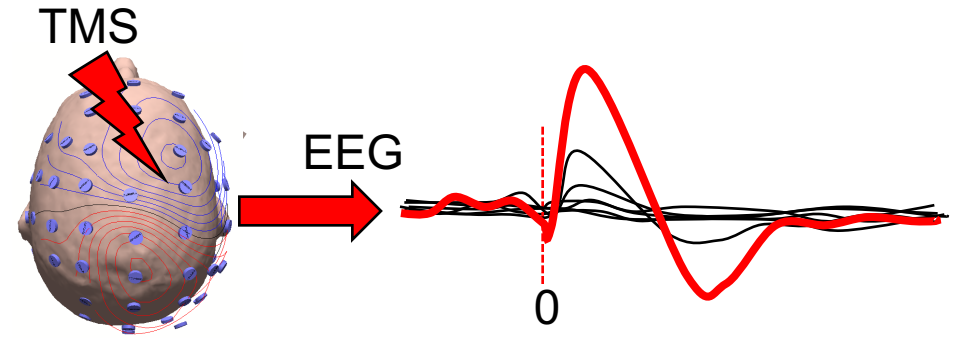

0 ms

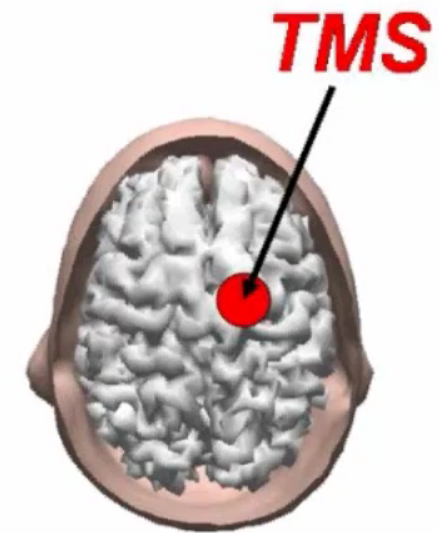

Wakefulness

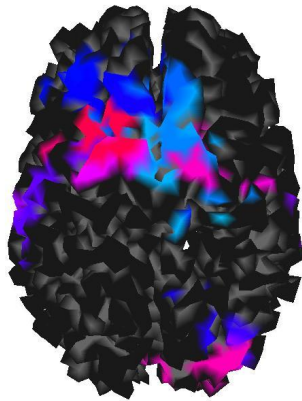
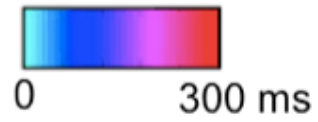
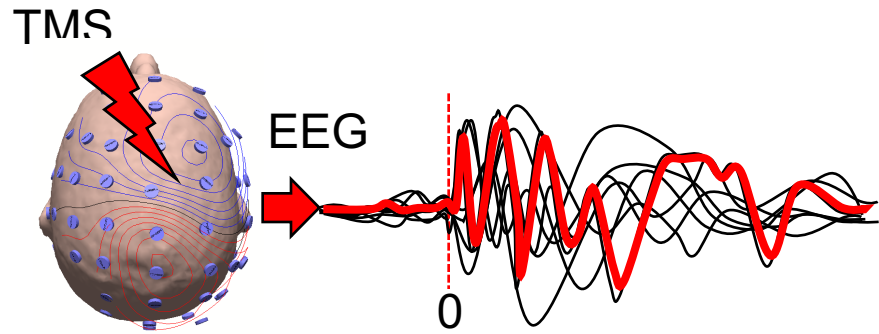

NREM

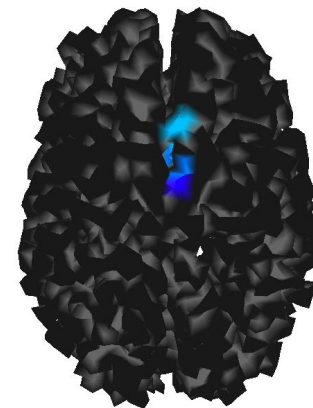
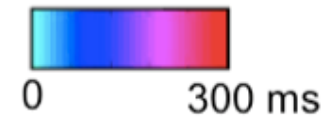
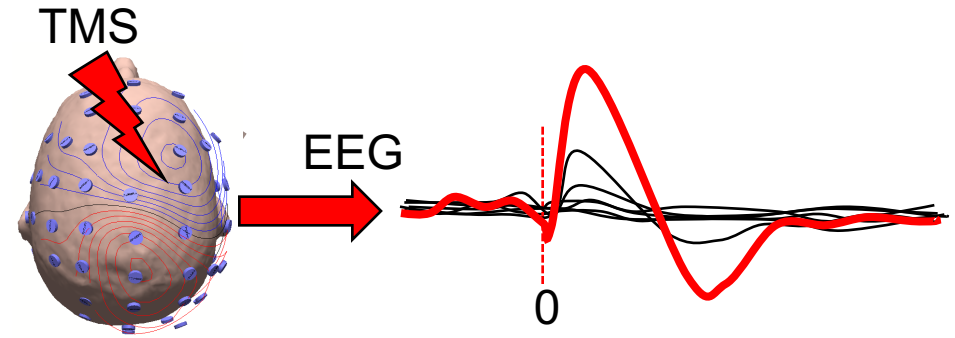

Wakefulness

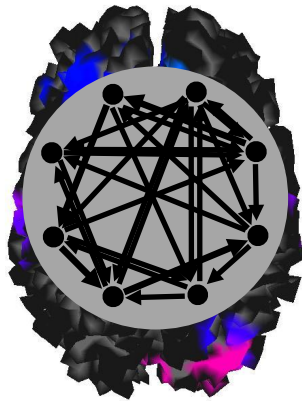
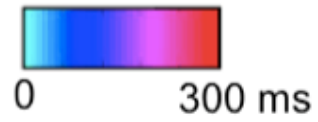
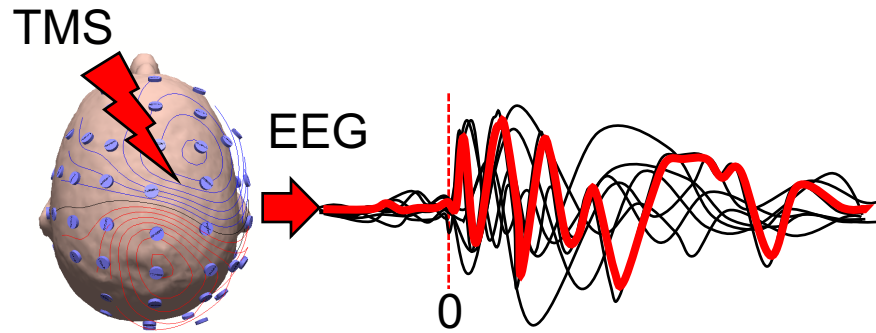

NREM

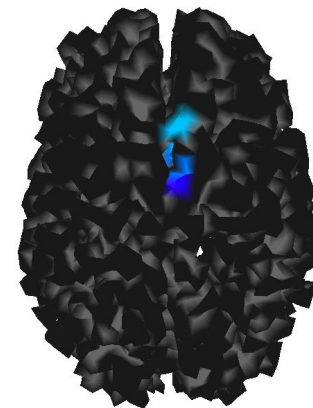
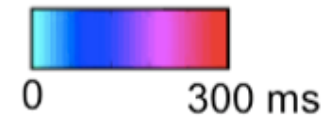
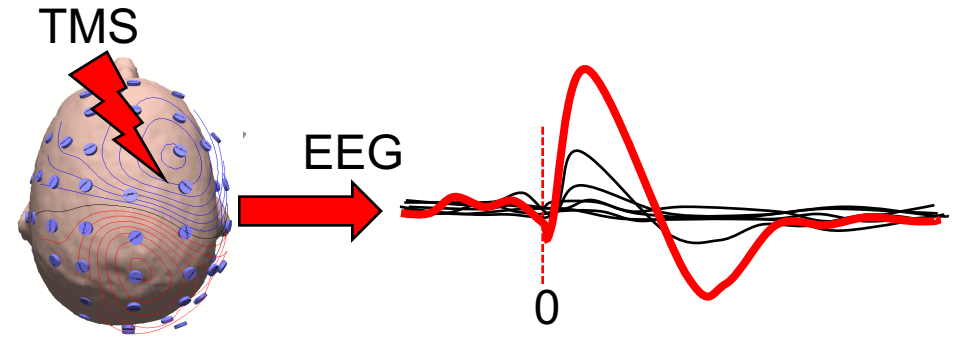

Wakefulness

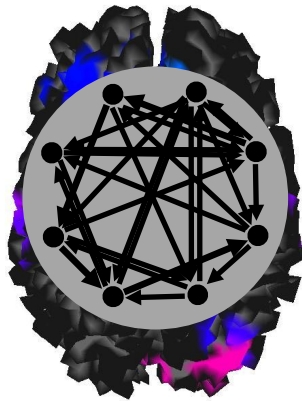
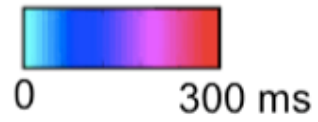
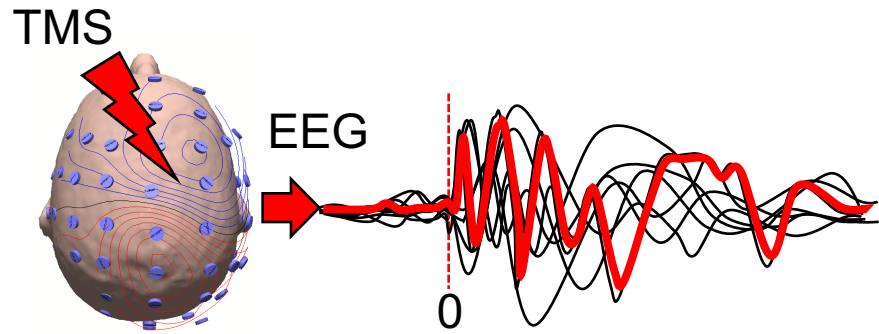

NREM

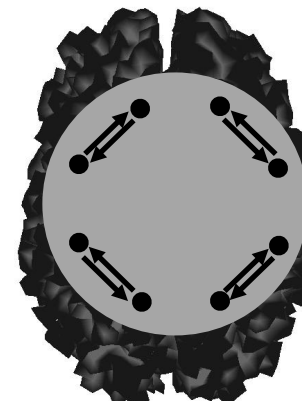
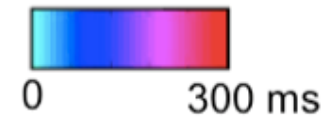
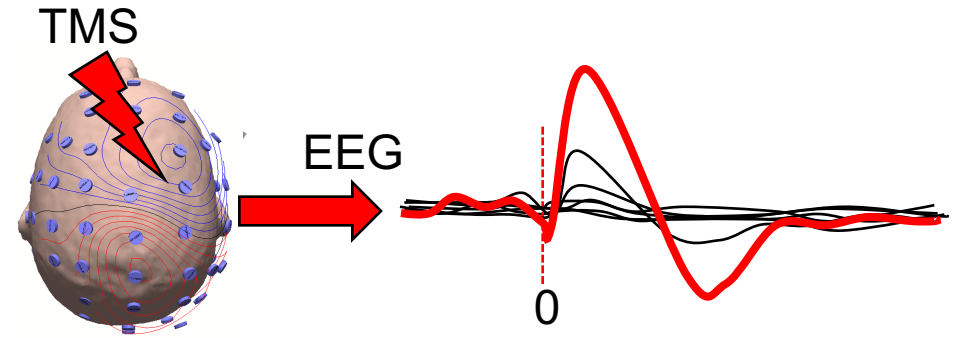

Wakefulness

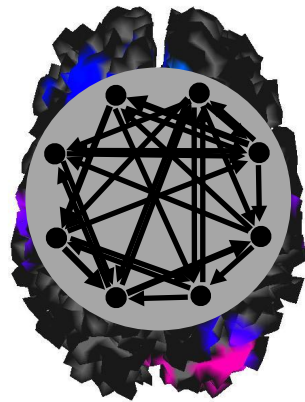
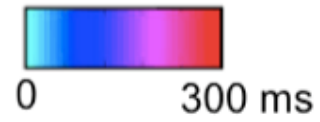
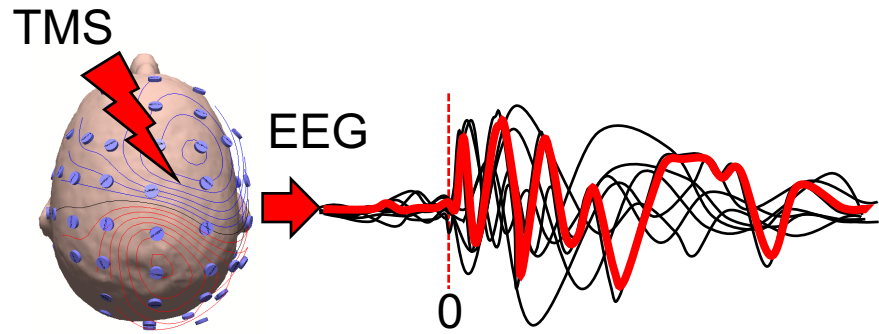

NREM

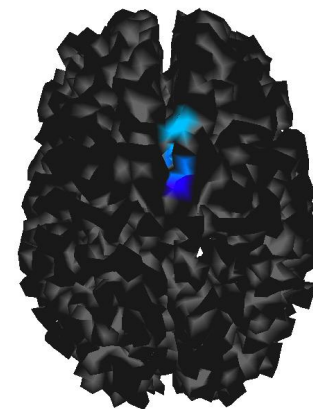
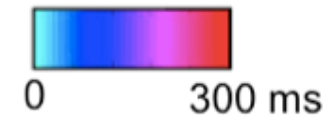
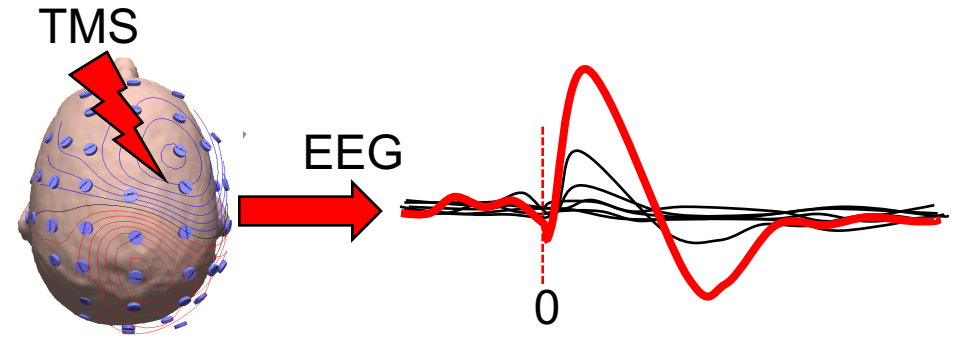

Wakefulness

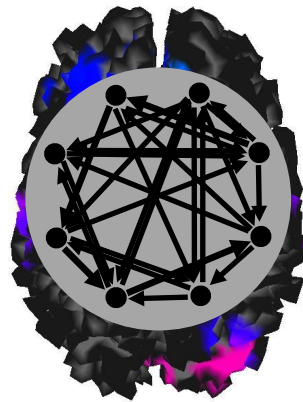
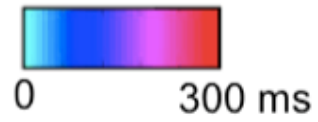
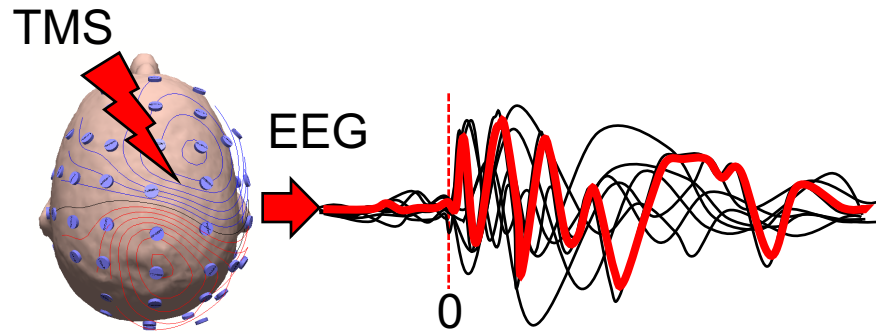

NREM
↑
TMS

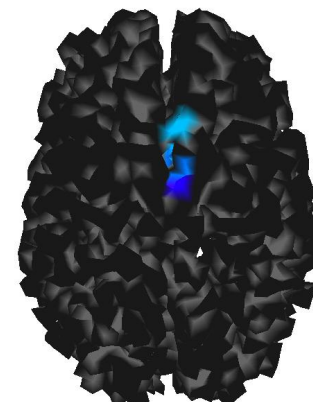
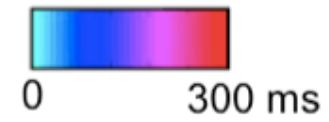
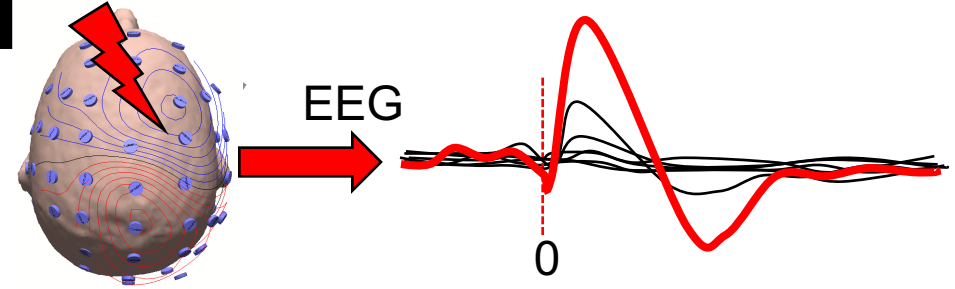

Wakefulness

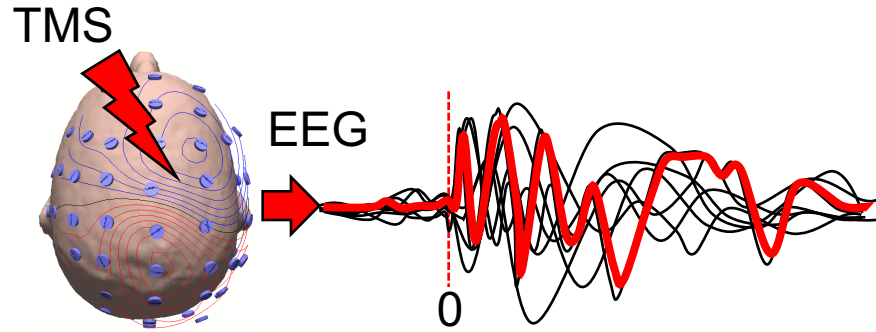

NREM

TMS

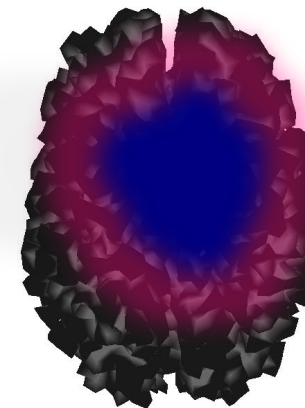
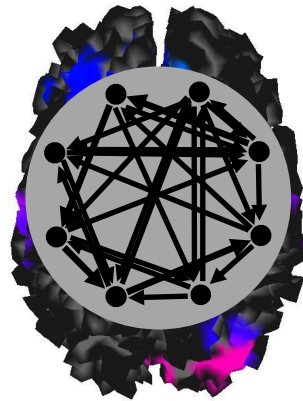
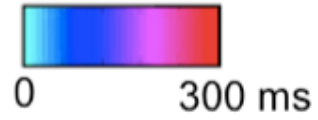
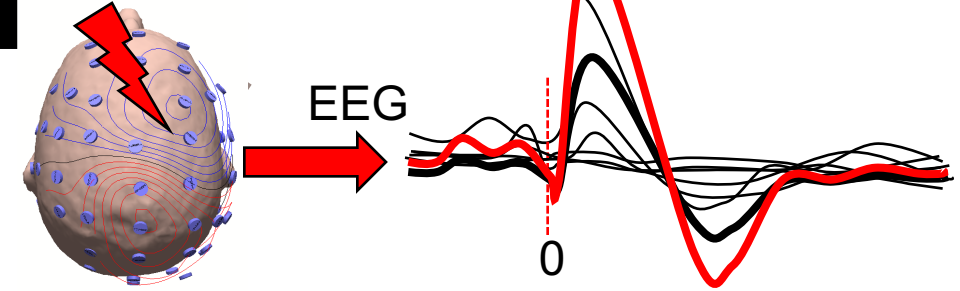

Wakefulness

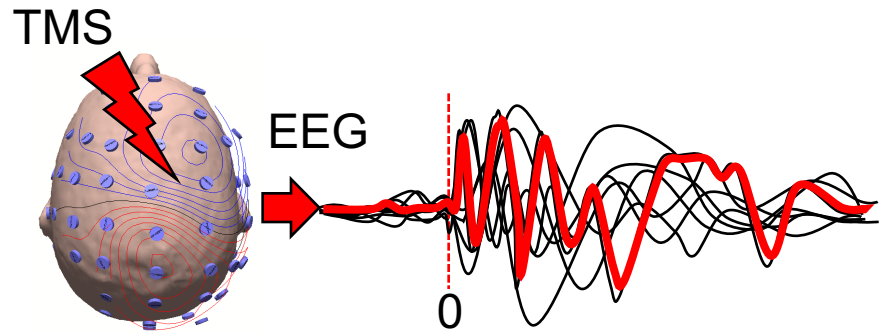

NREM
↑
TMS

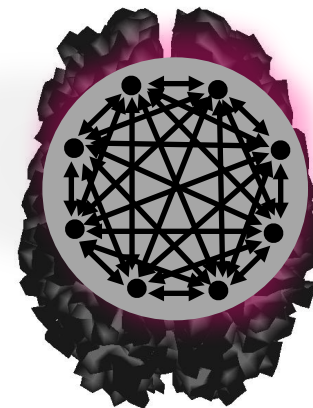
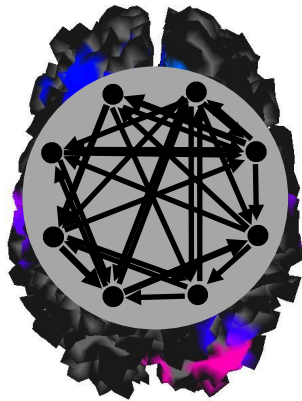
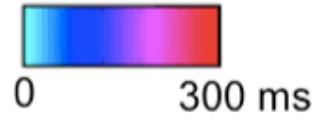
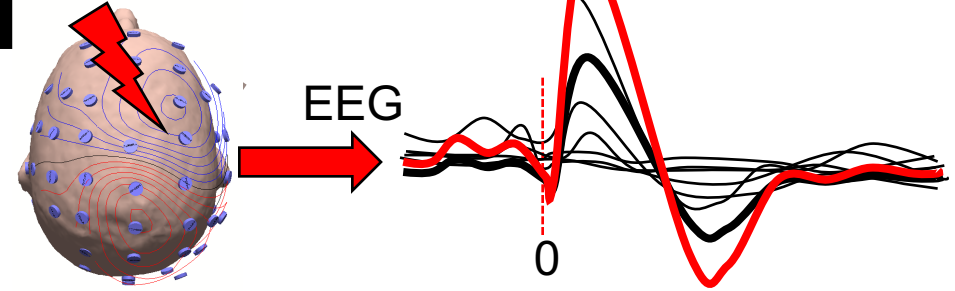

Dreaming

Dreaming

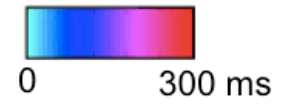
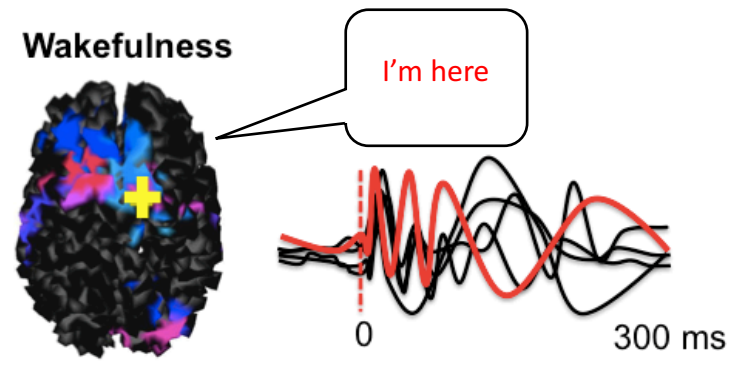

Dreaming

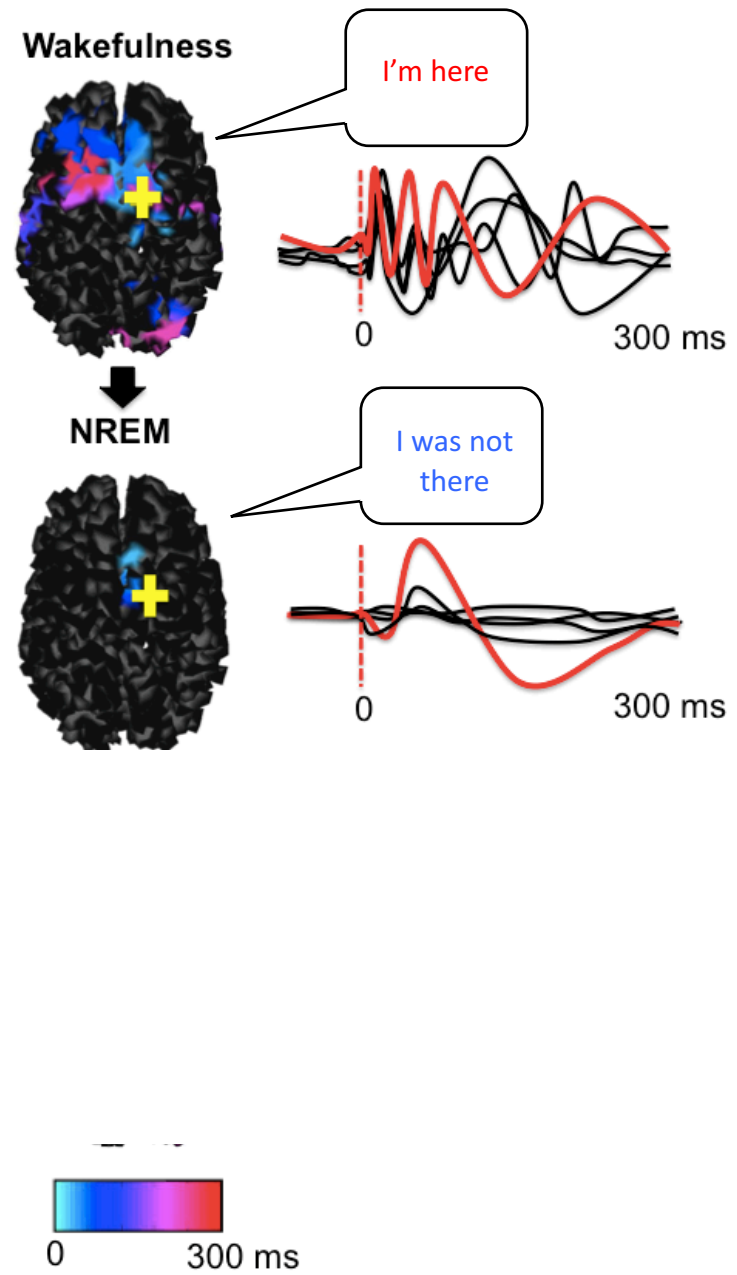

Dreaming

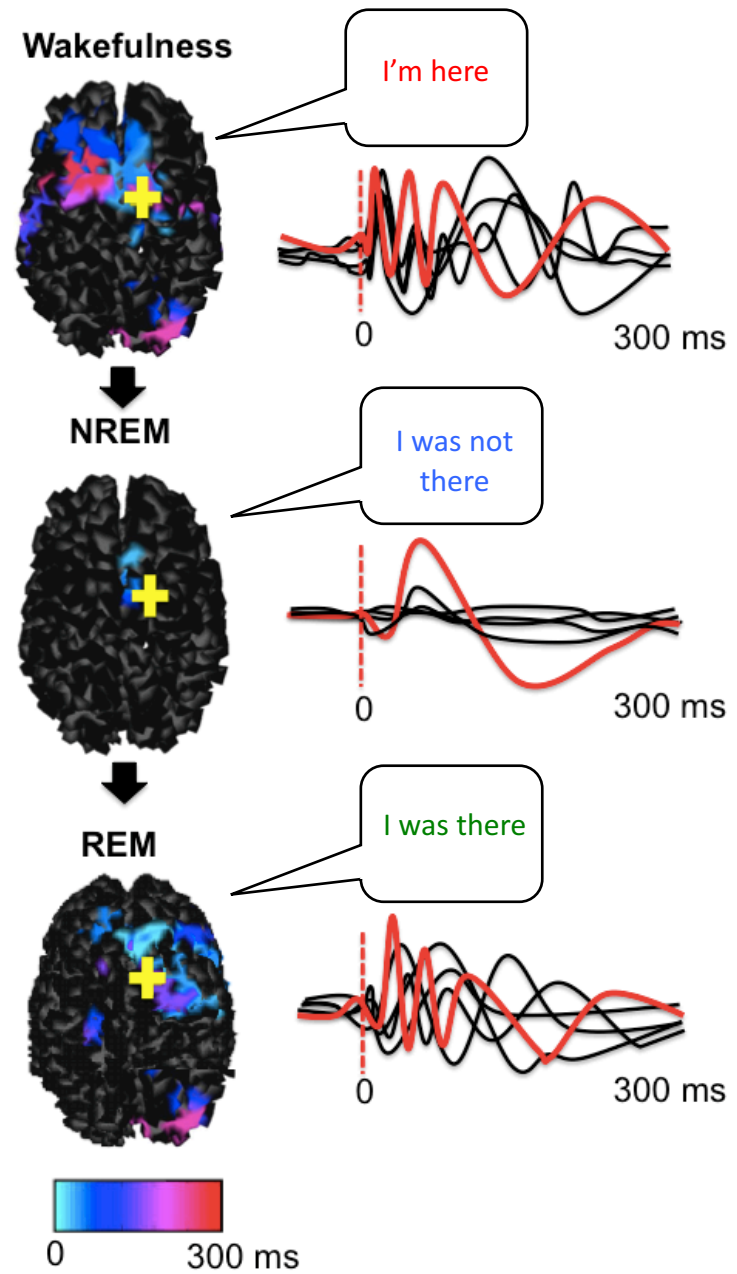

Dreaming

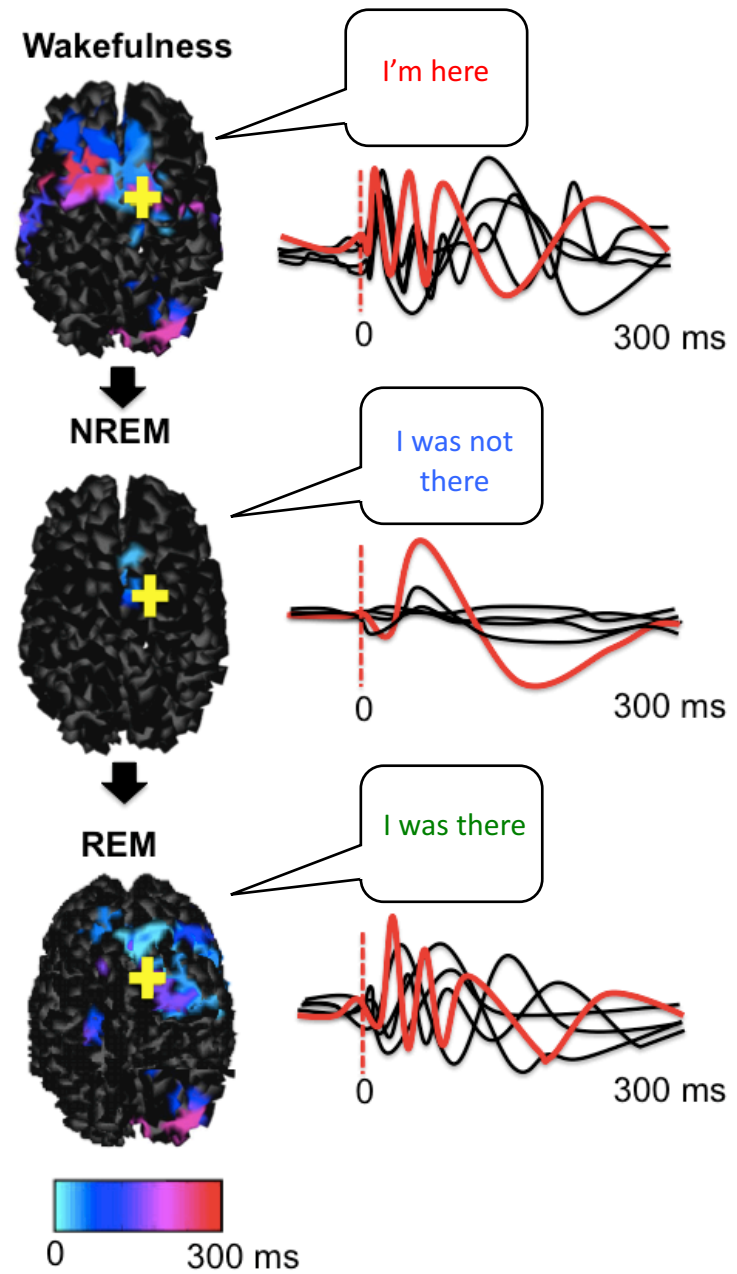

Anesthesia

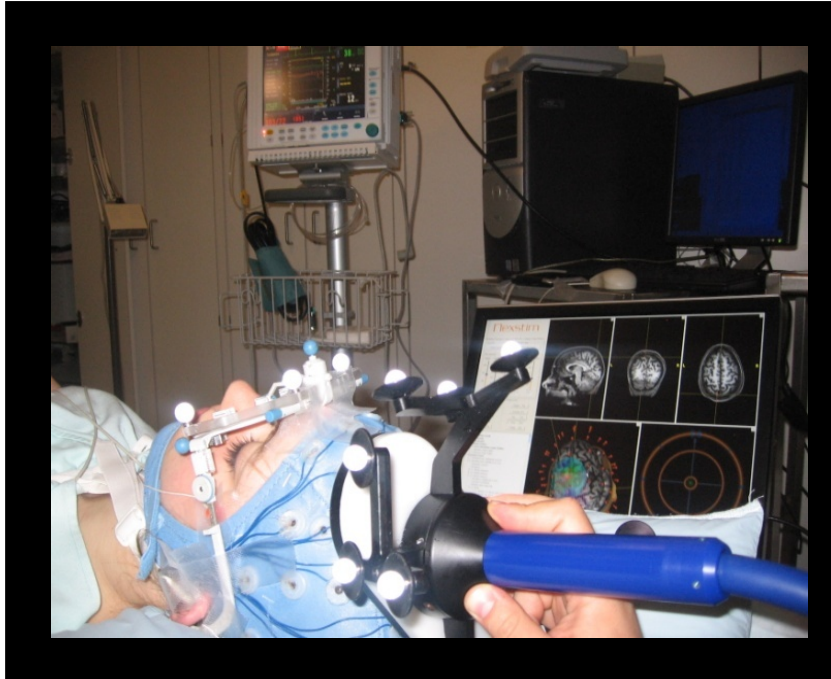

Anesthesia

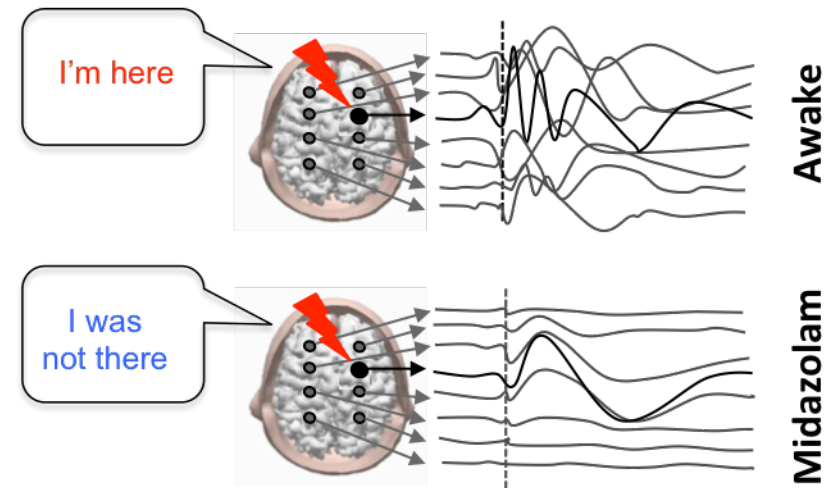
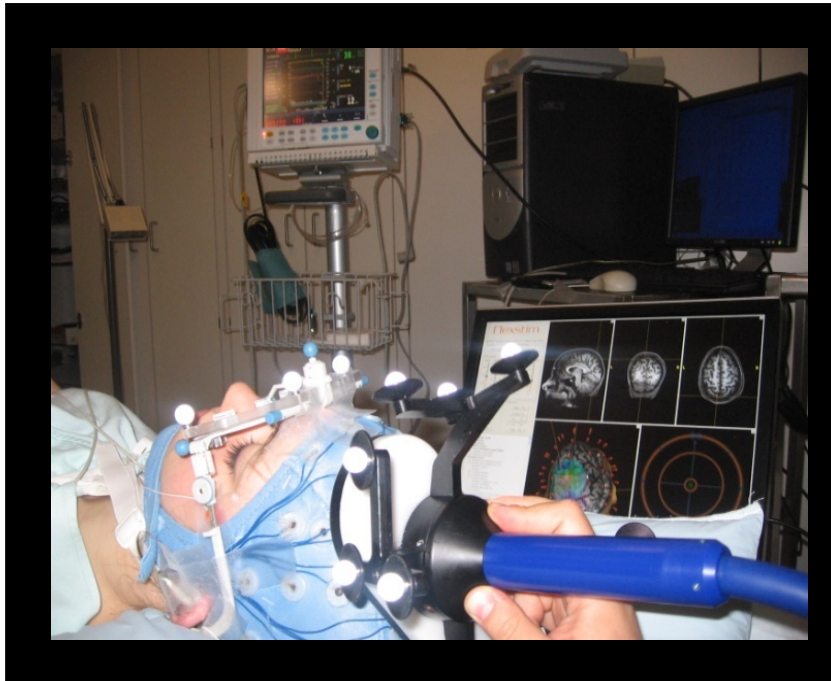

Anesthesia

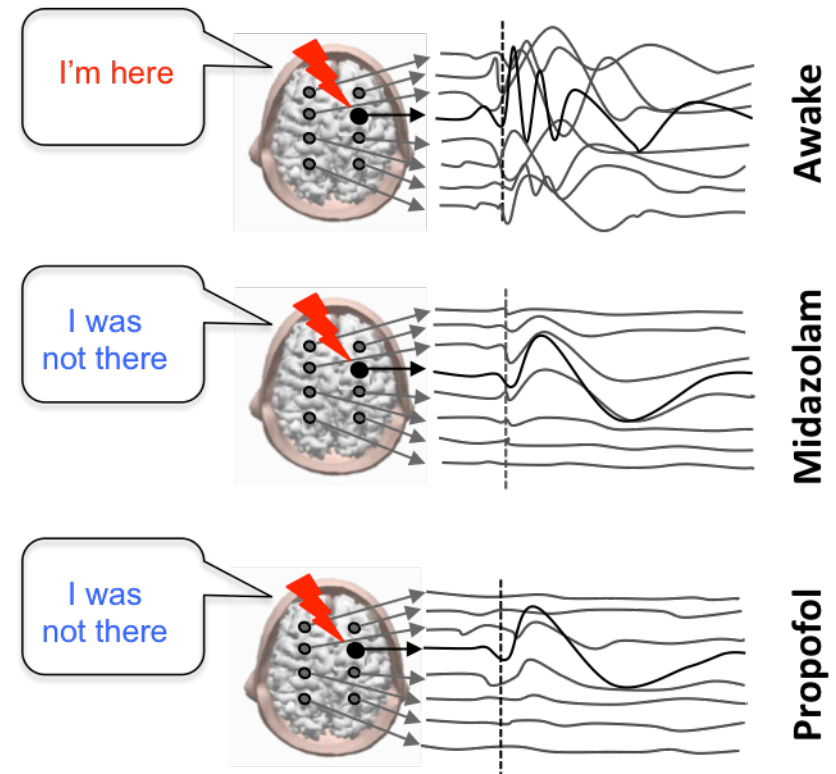
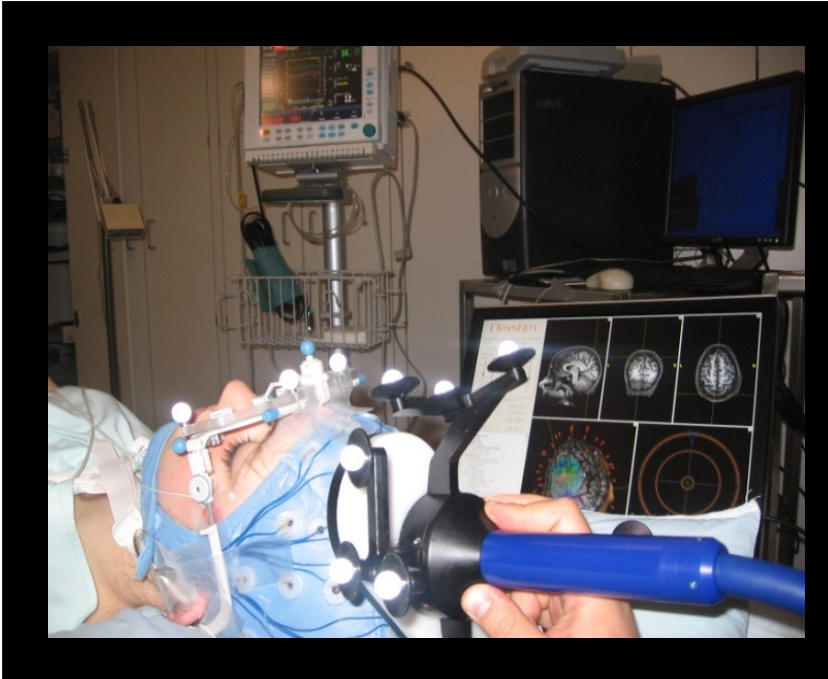

Anesthesia

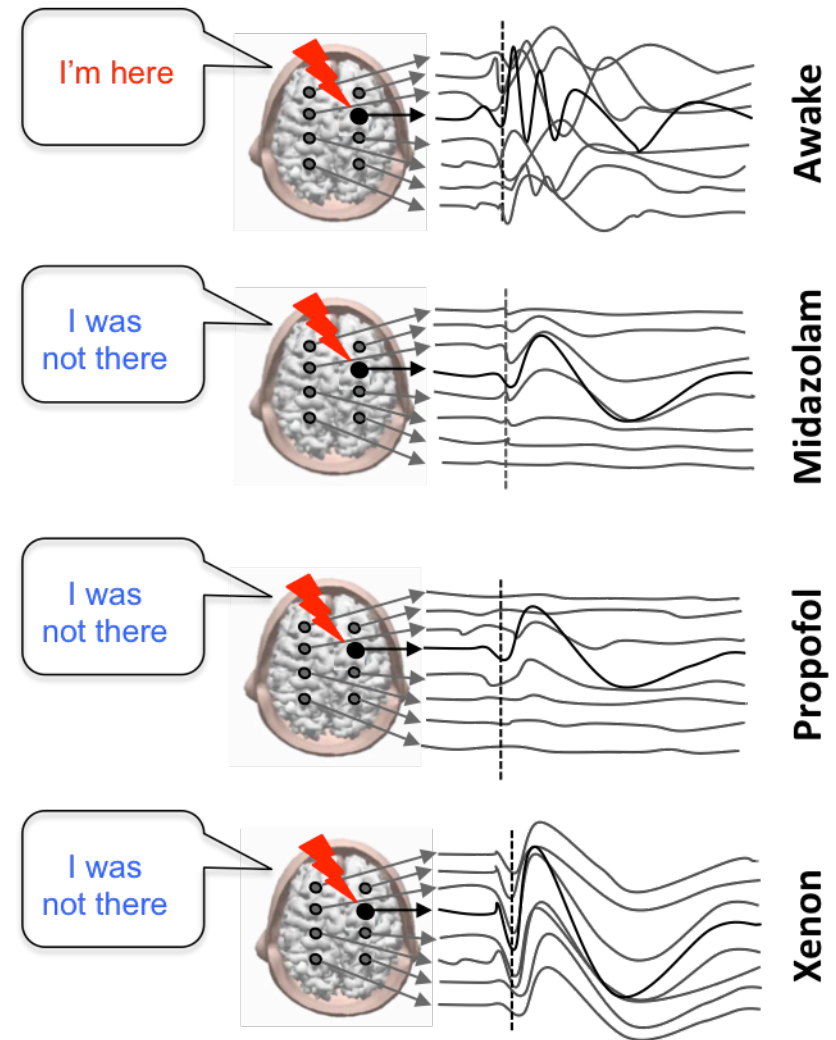
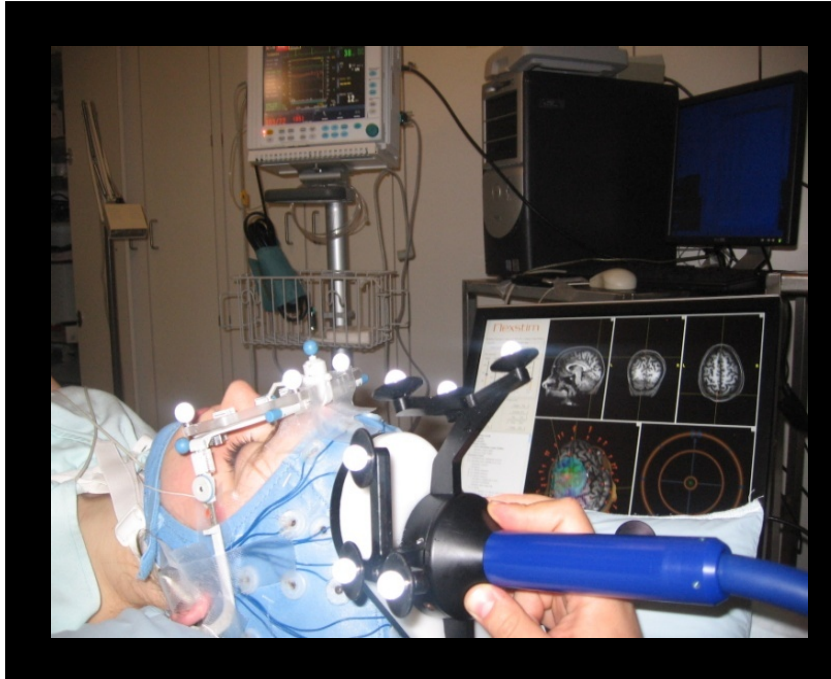

Anesthesia

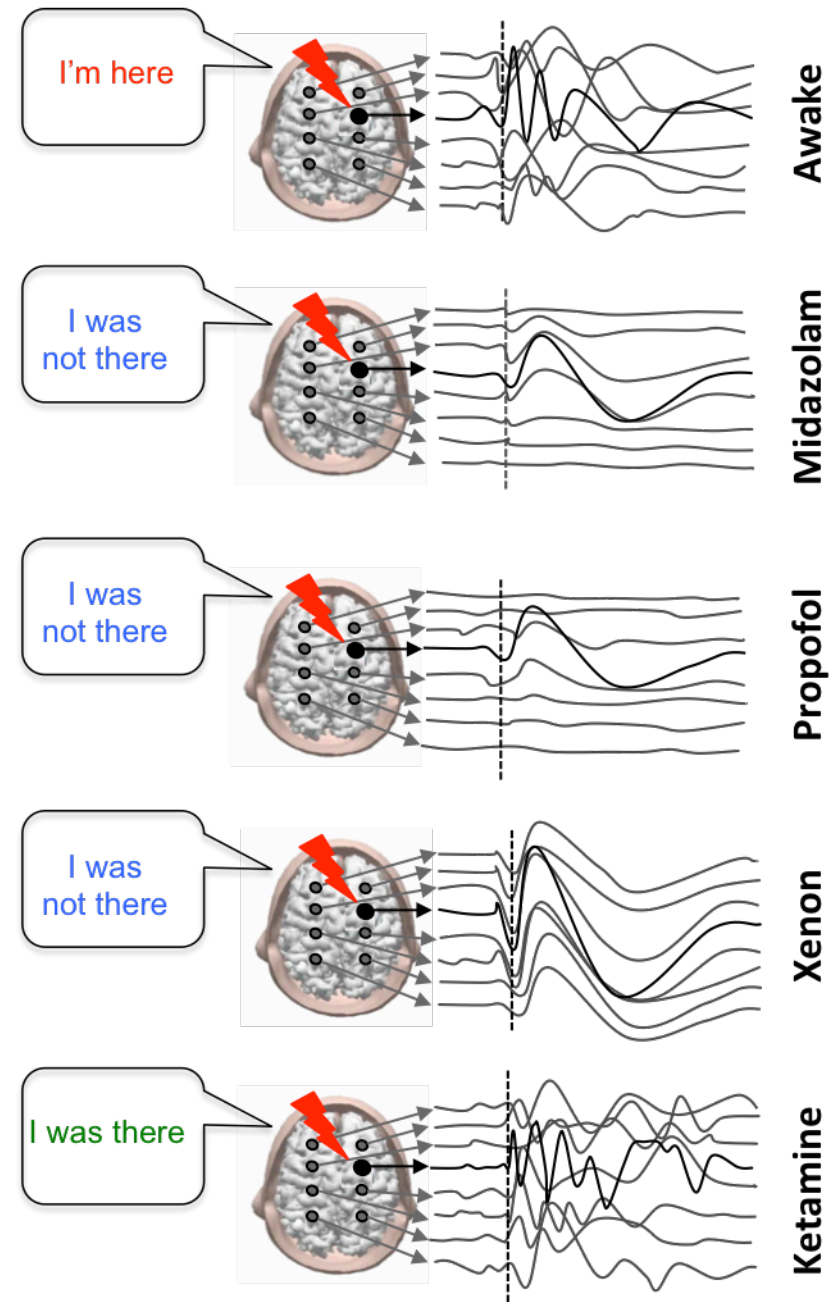
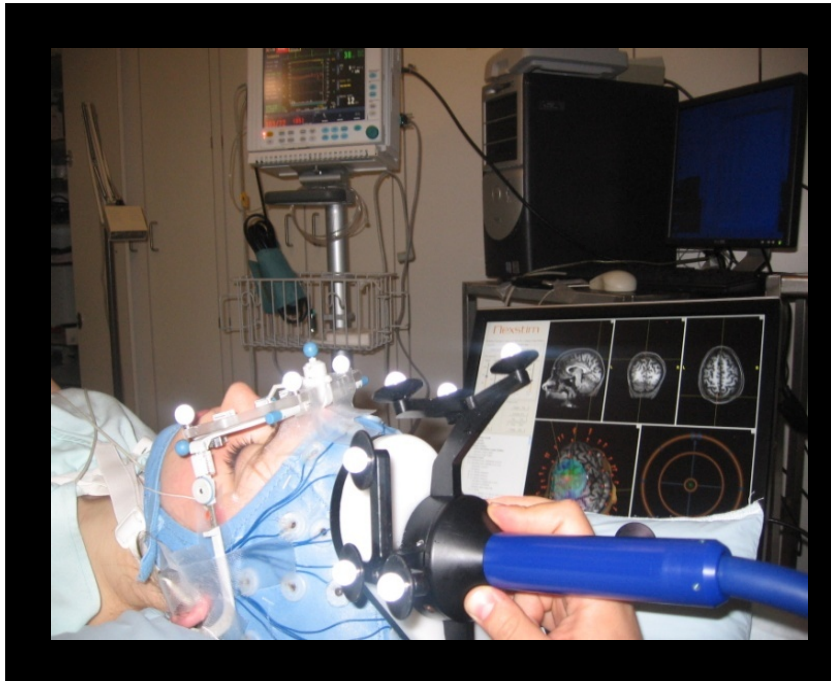

Anesthesia

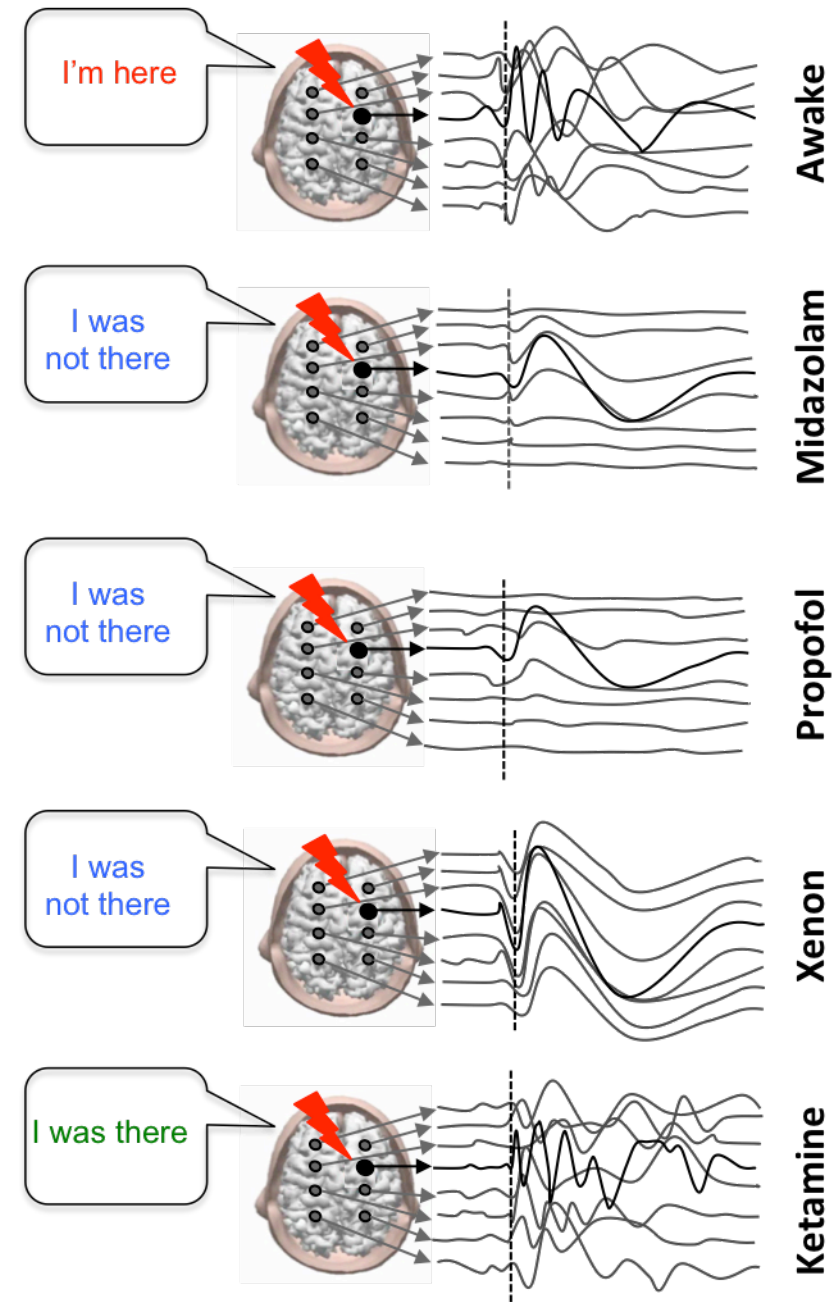
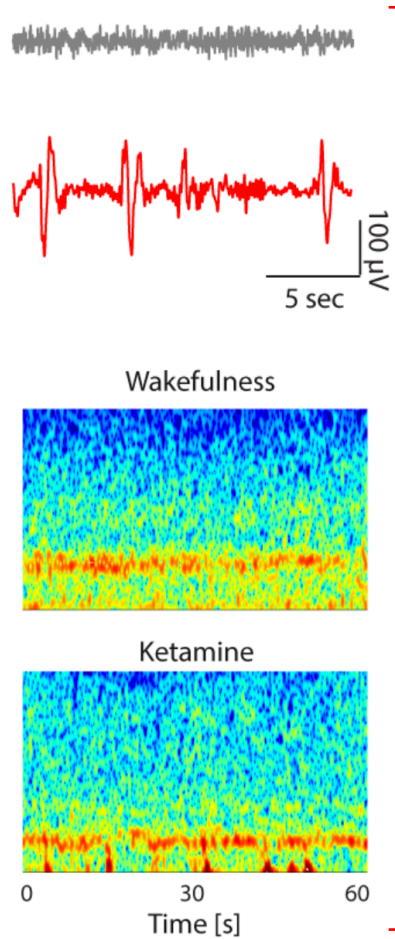

A quantification: the Perturbational Complexity Index (PCI)

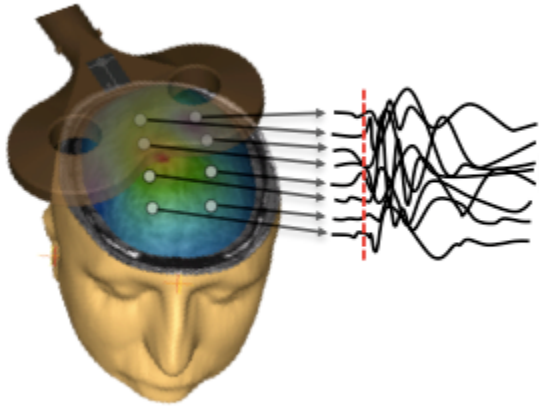

A quantification: the Perturbational Complexity Index (PCI)

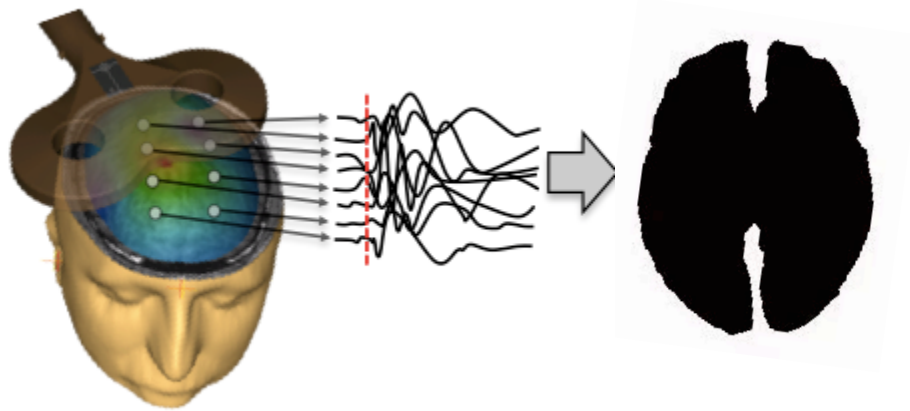

A quantification: the Perturbational Complexity Index (PCI)

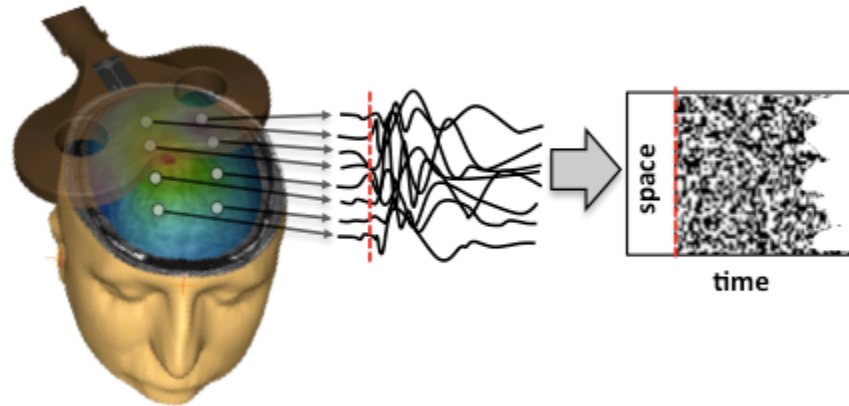

Casali et al., *Science Translational Medicine* 2013;

A quantification: the Perturbational Complexity Index (PCI)

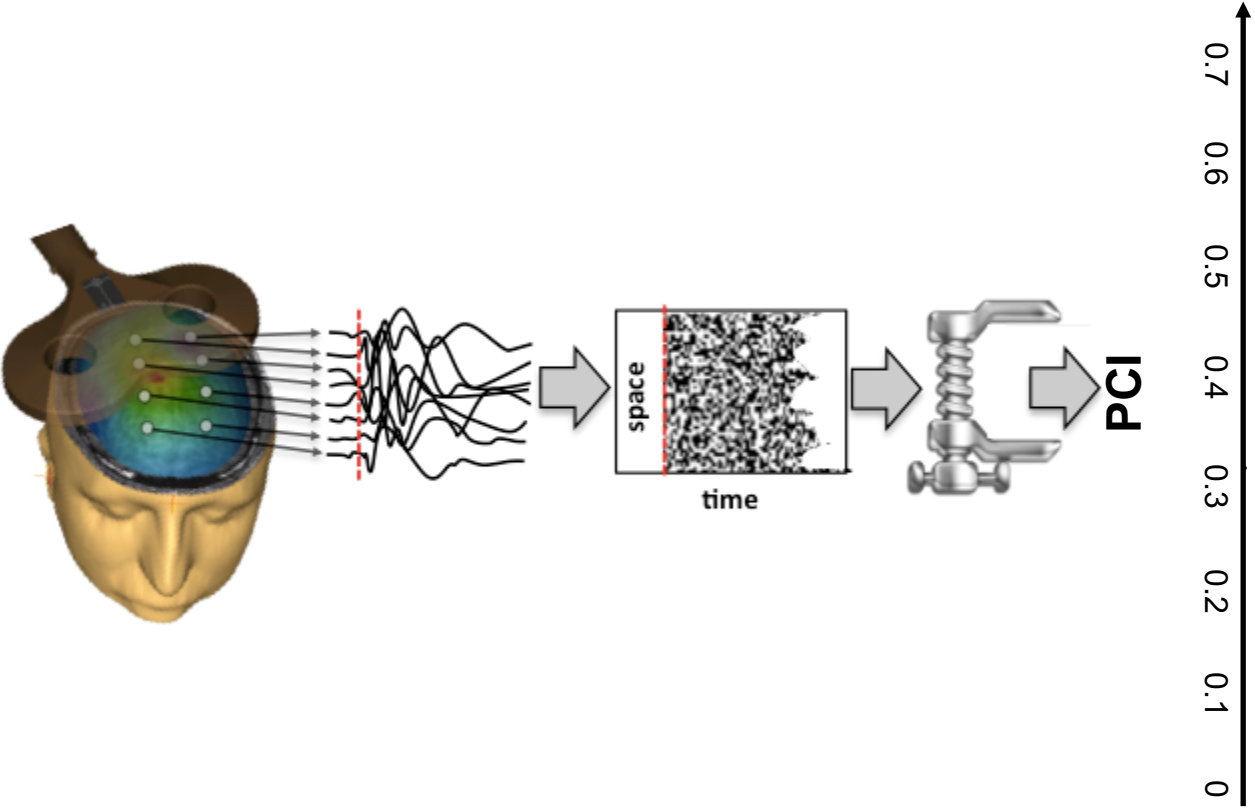

Casali et al., *Science Translational Medicine* 2013;

No Integration

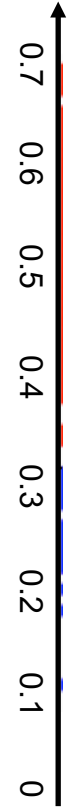
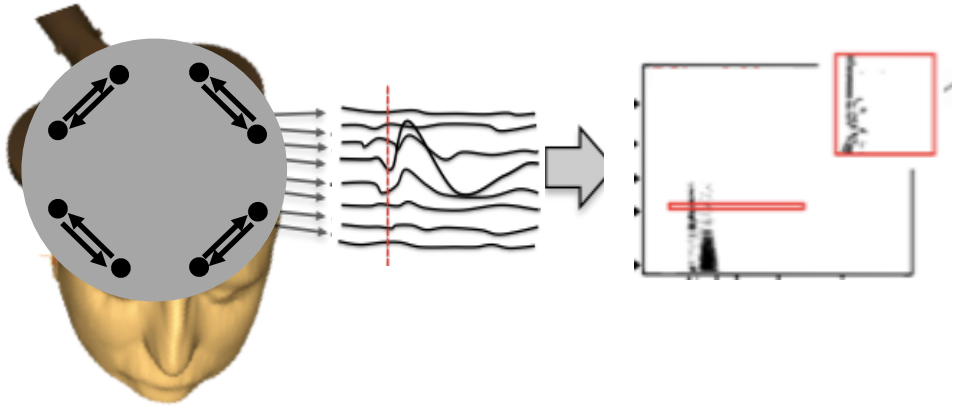

1
1

No Integration

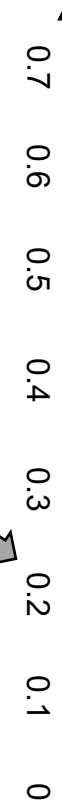
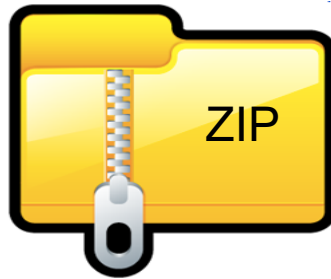
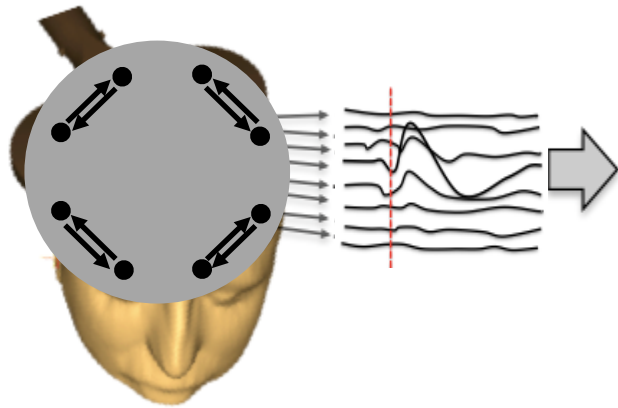

Low PCI

No Differentiation

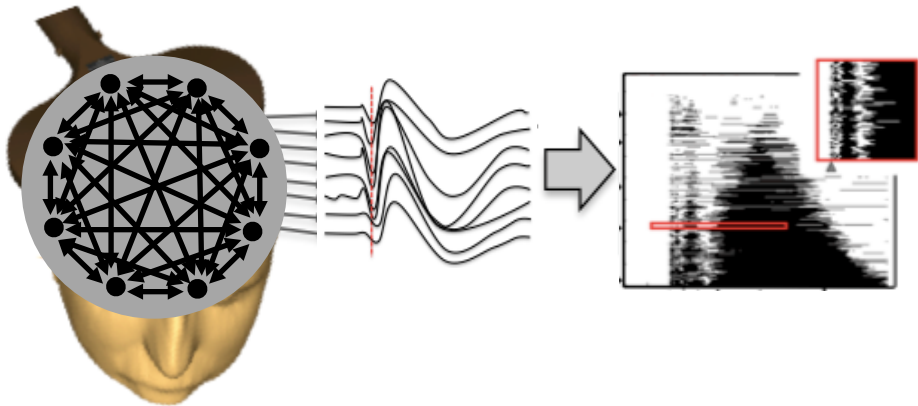

No Differentiation

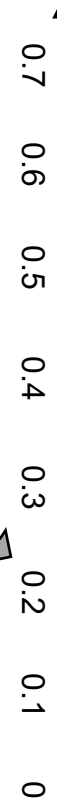
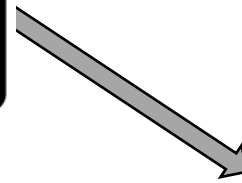
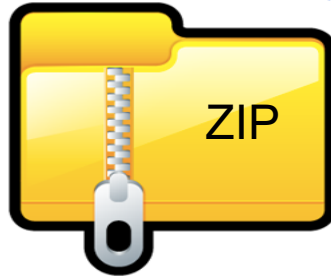
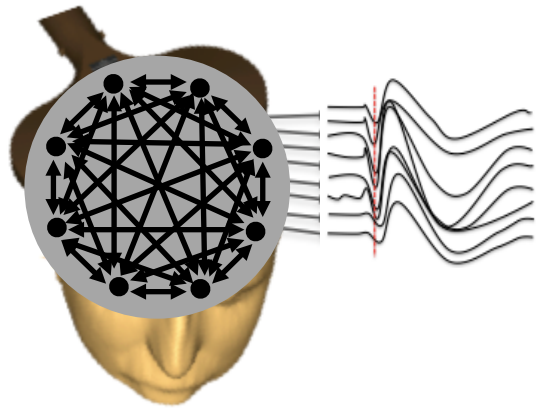

Low PCI

Integration
&
Differentiation

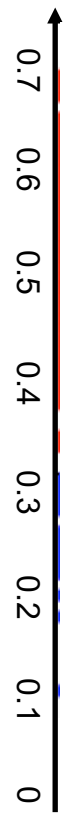
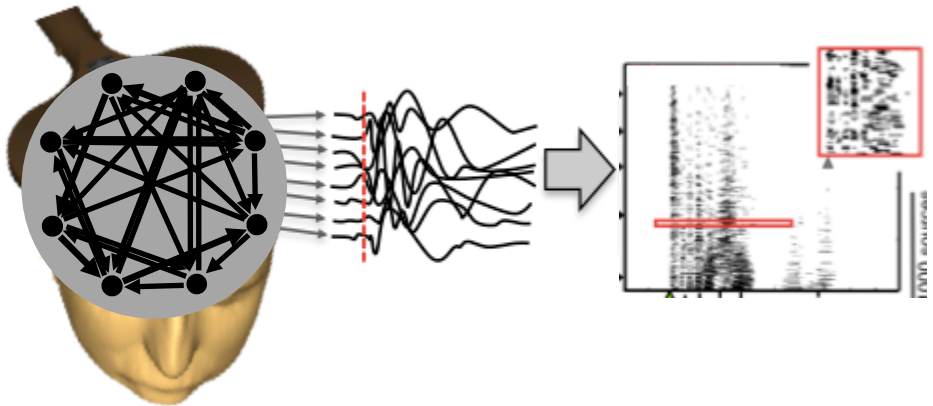

Integration
&
Differentiation

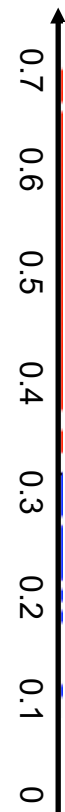
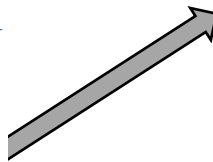
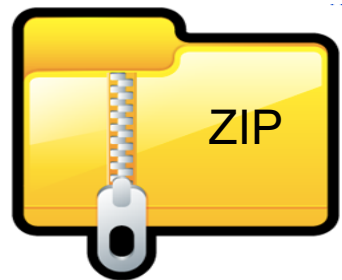
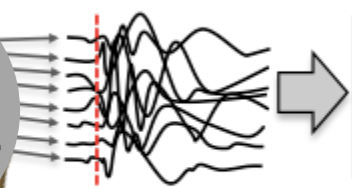
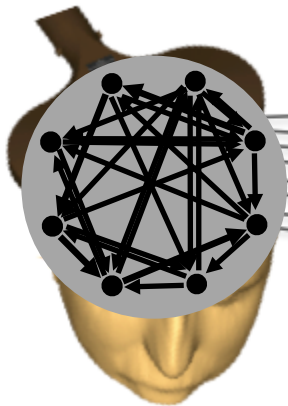

High PCI

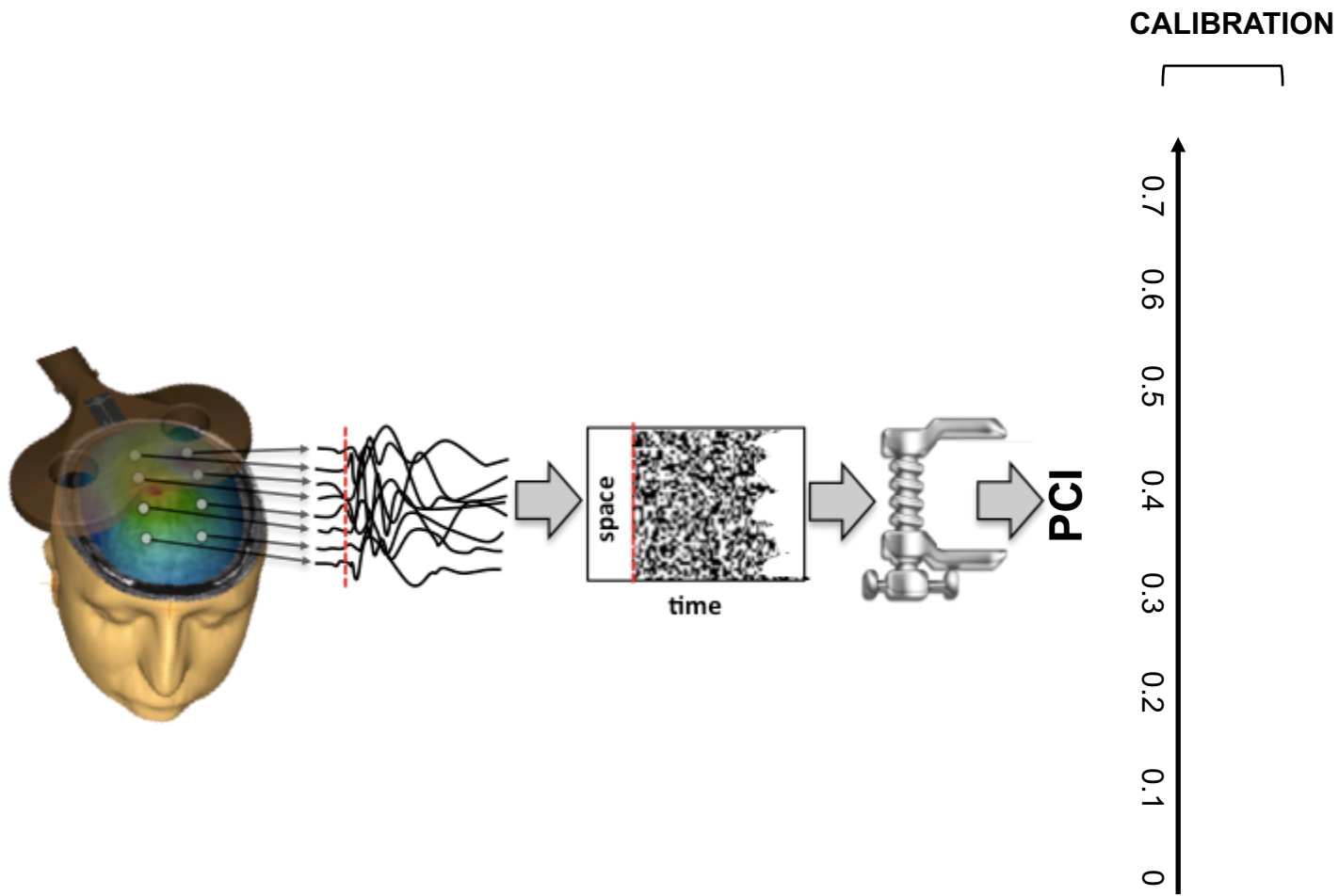

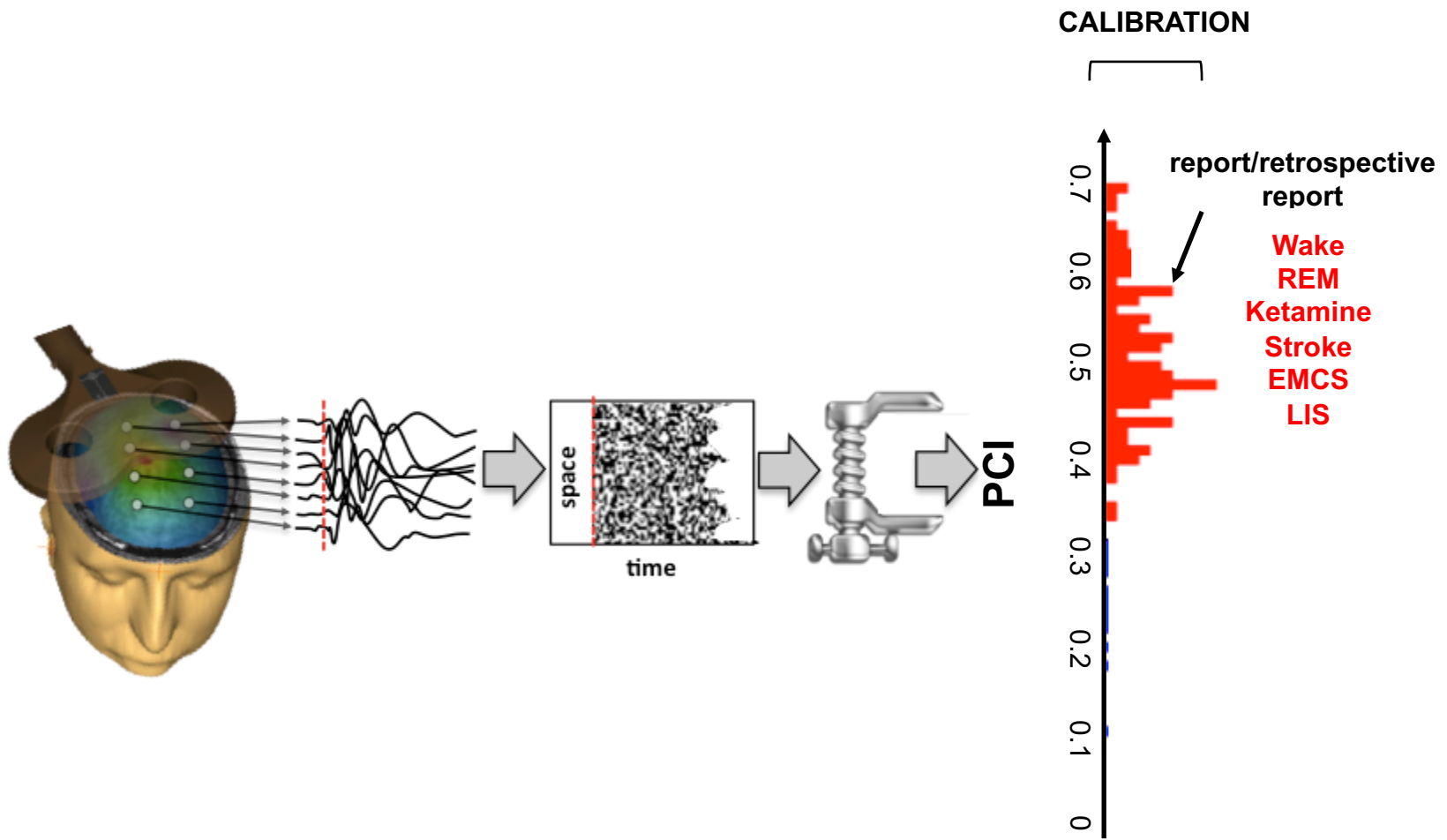

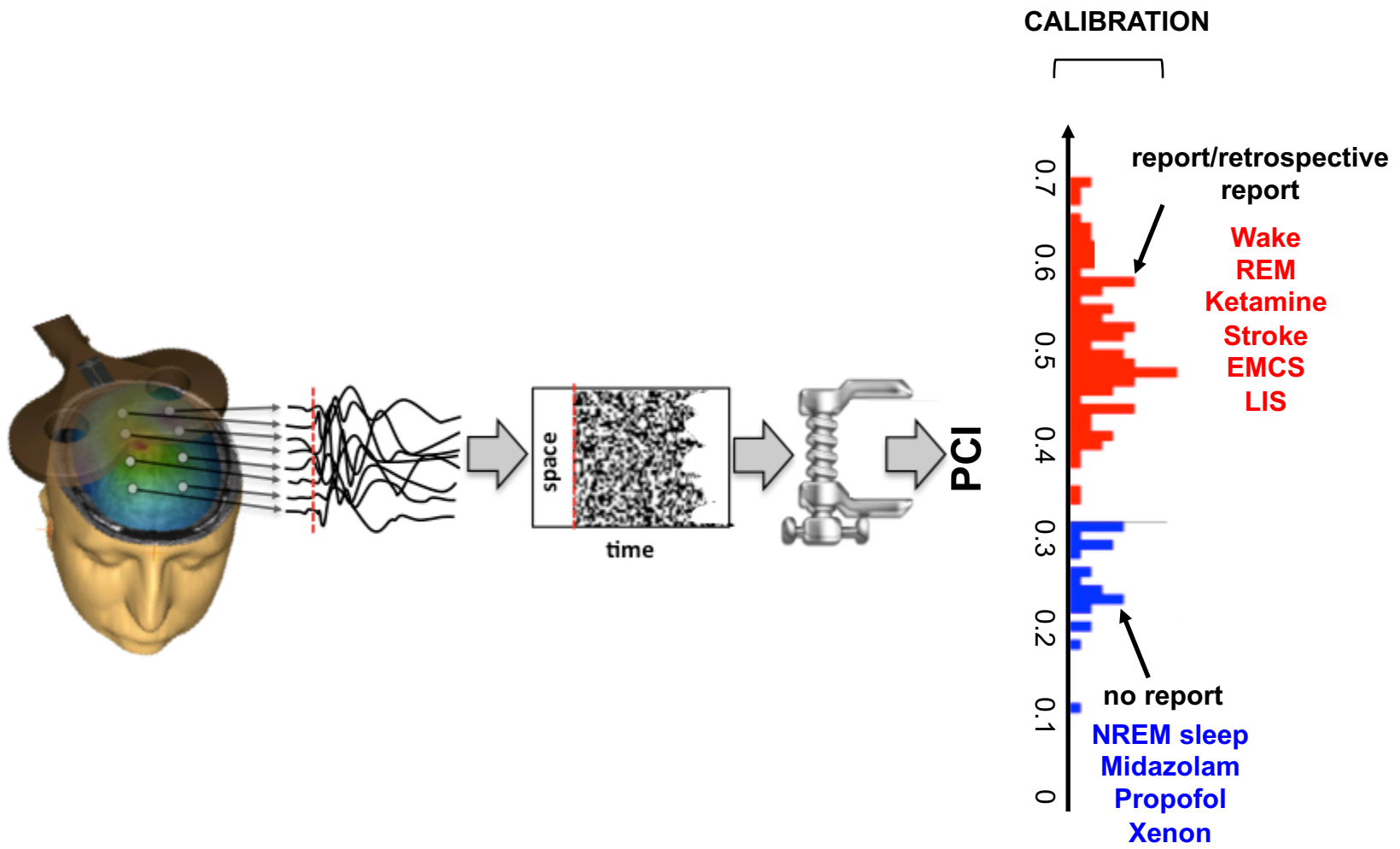

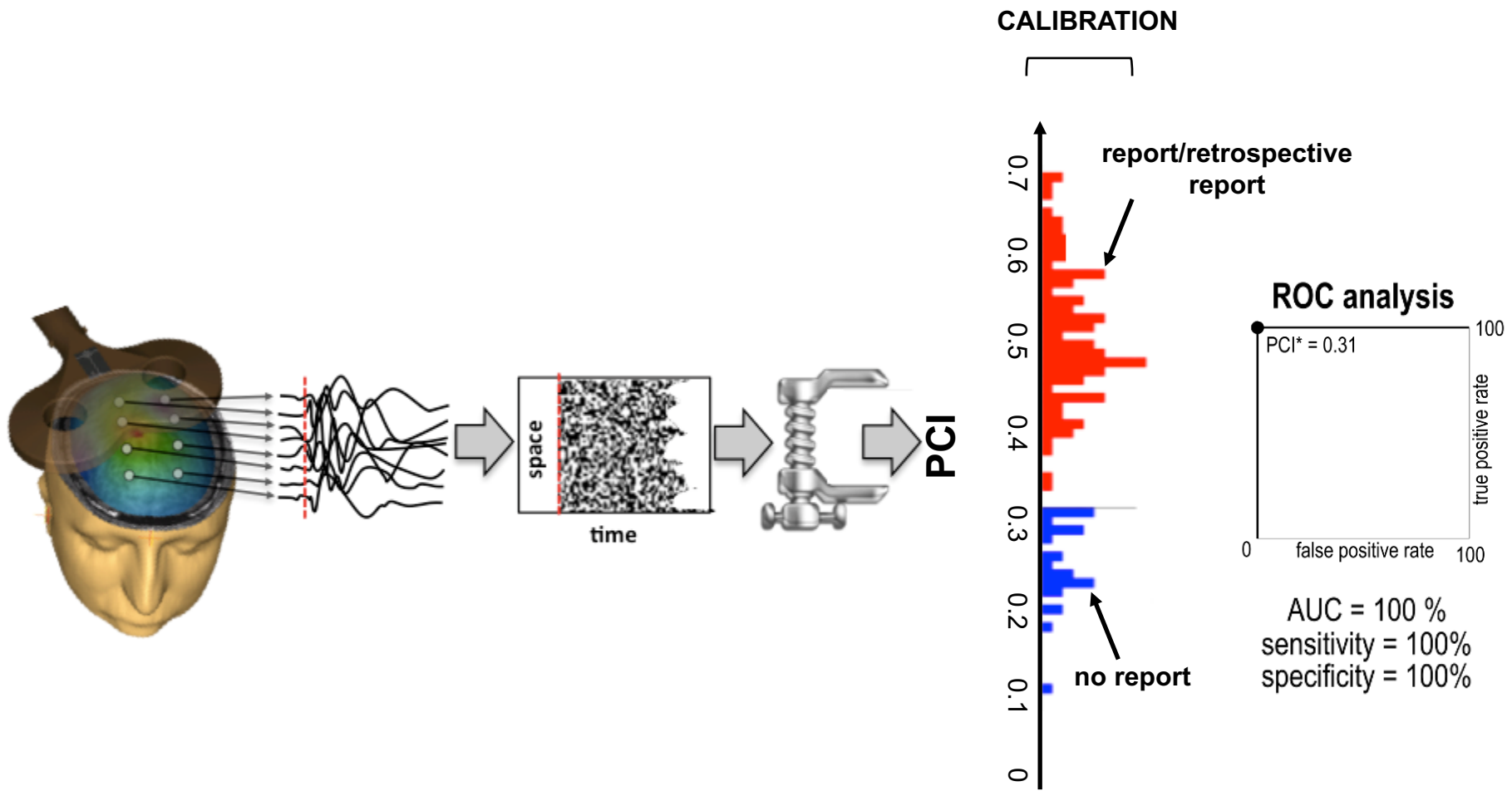

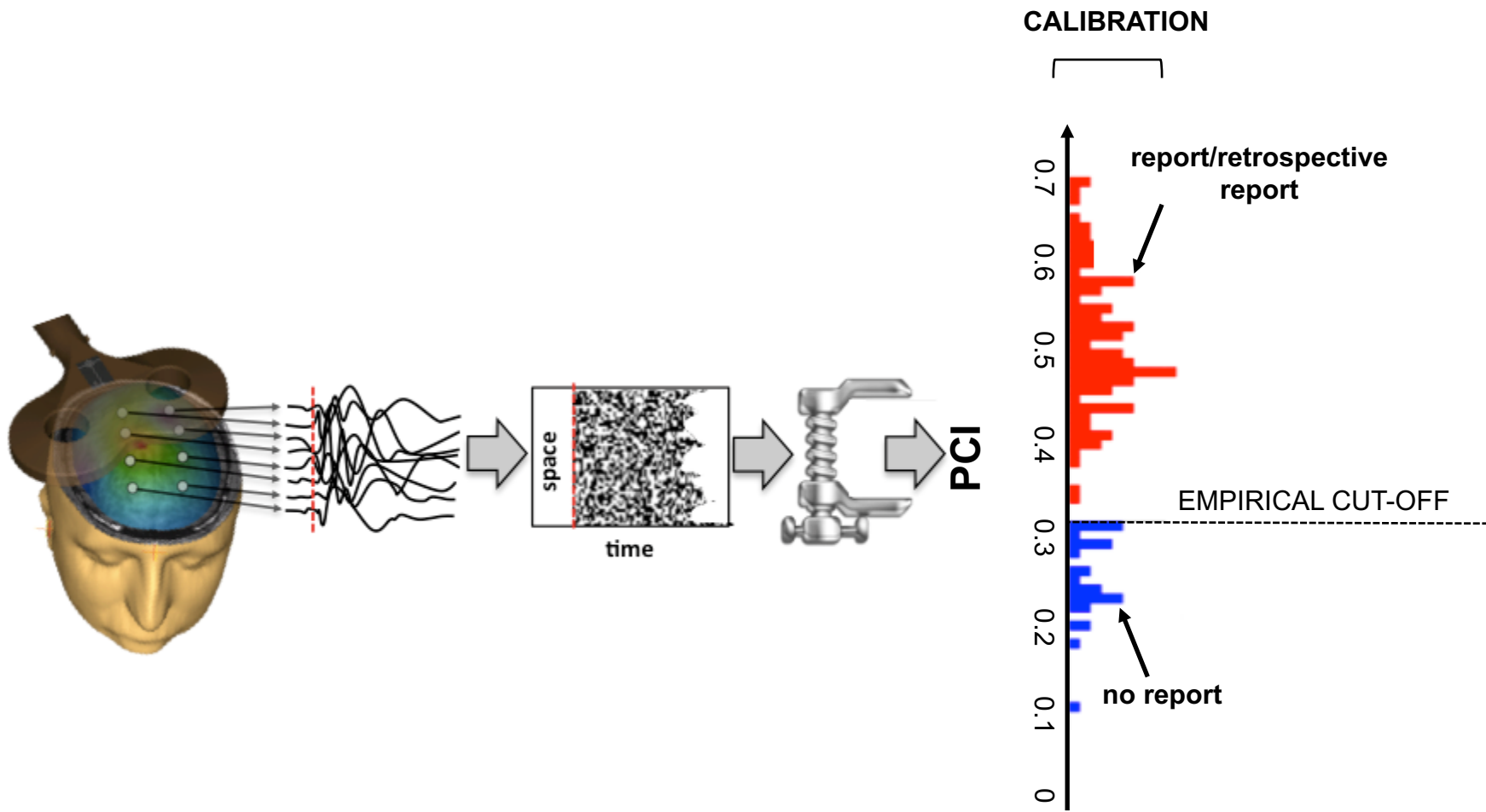

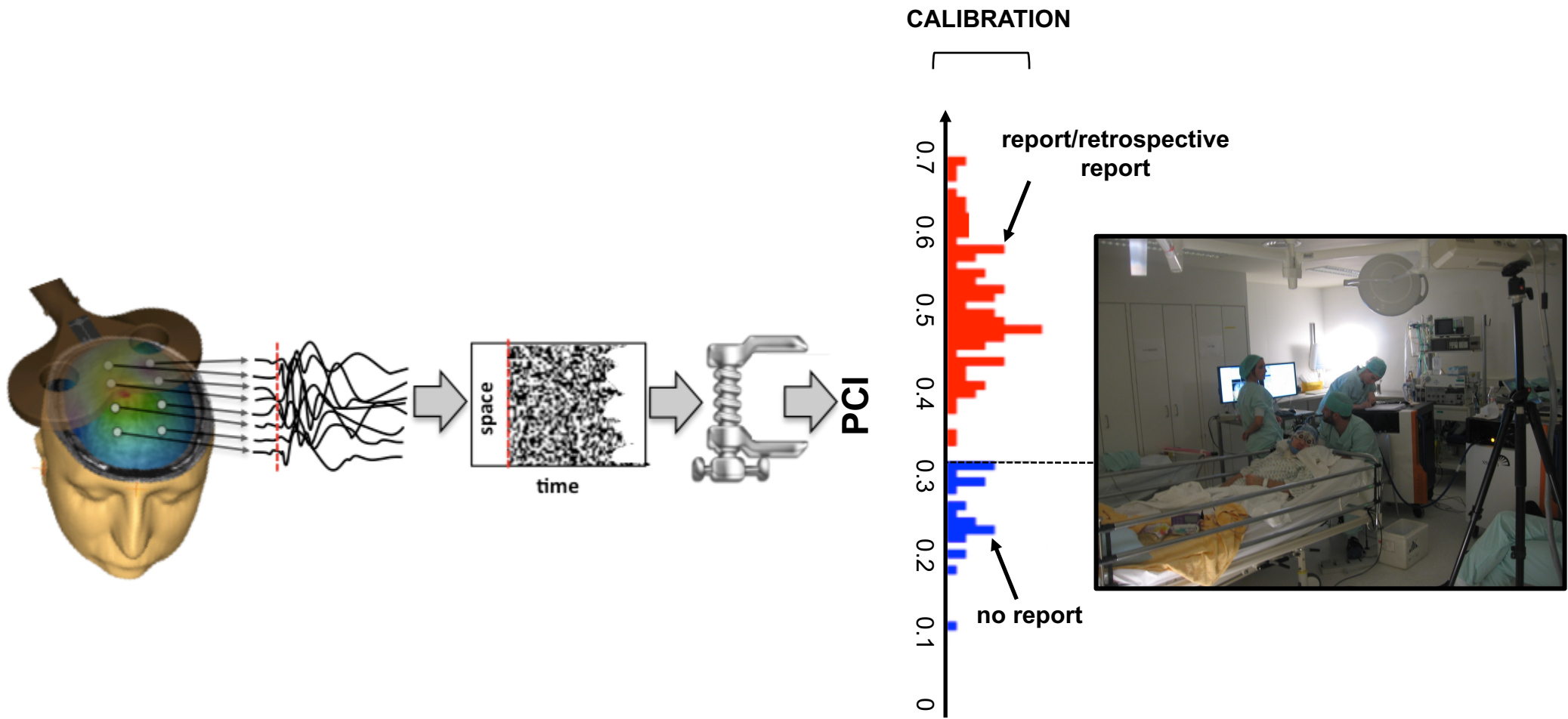

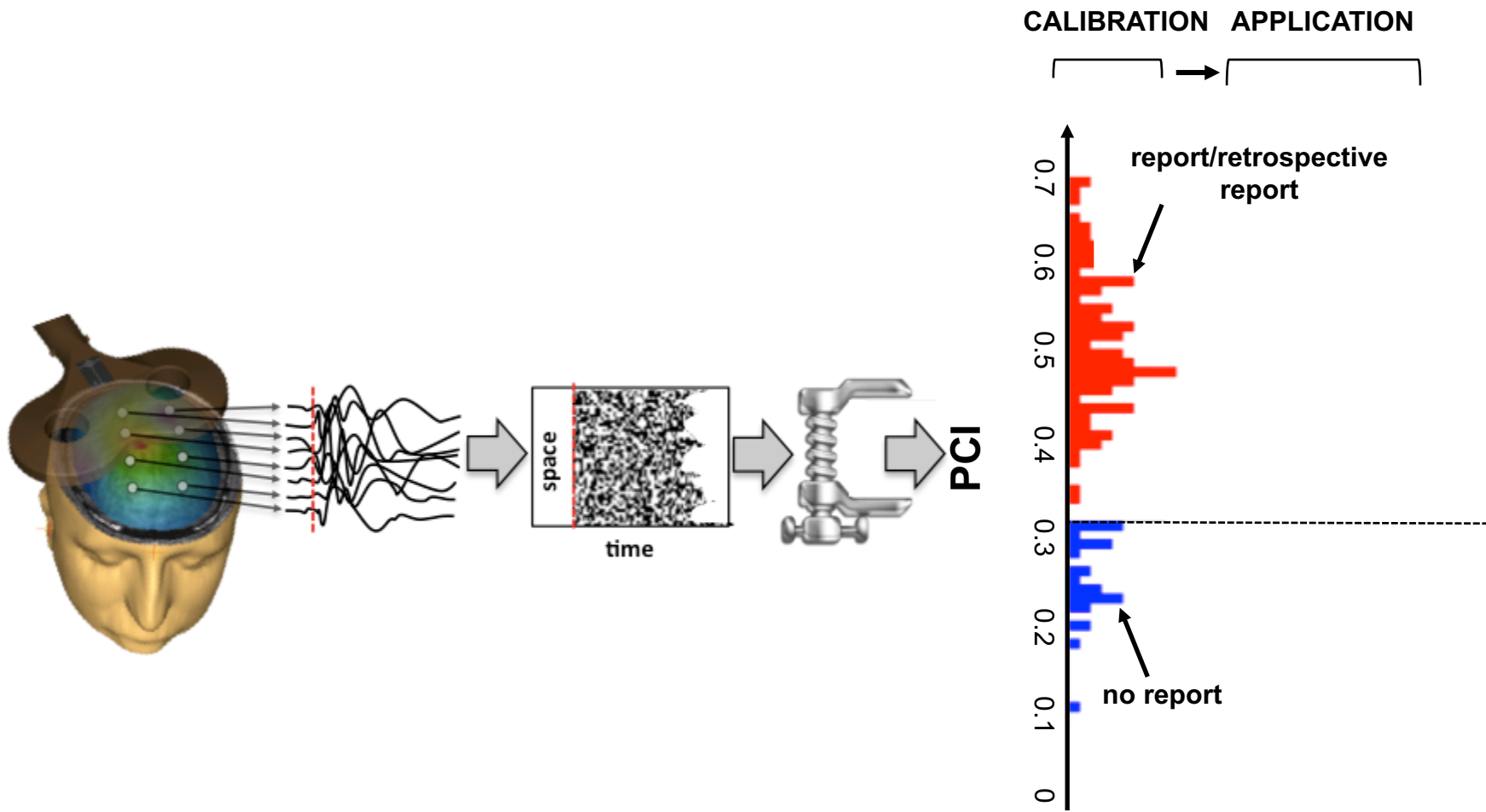

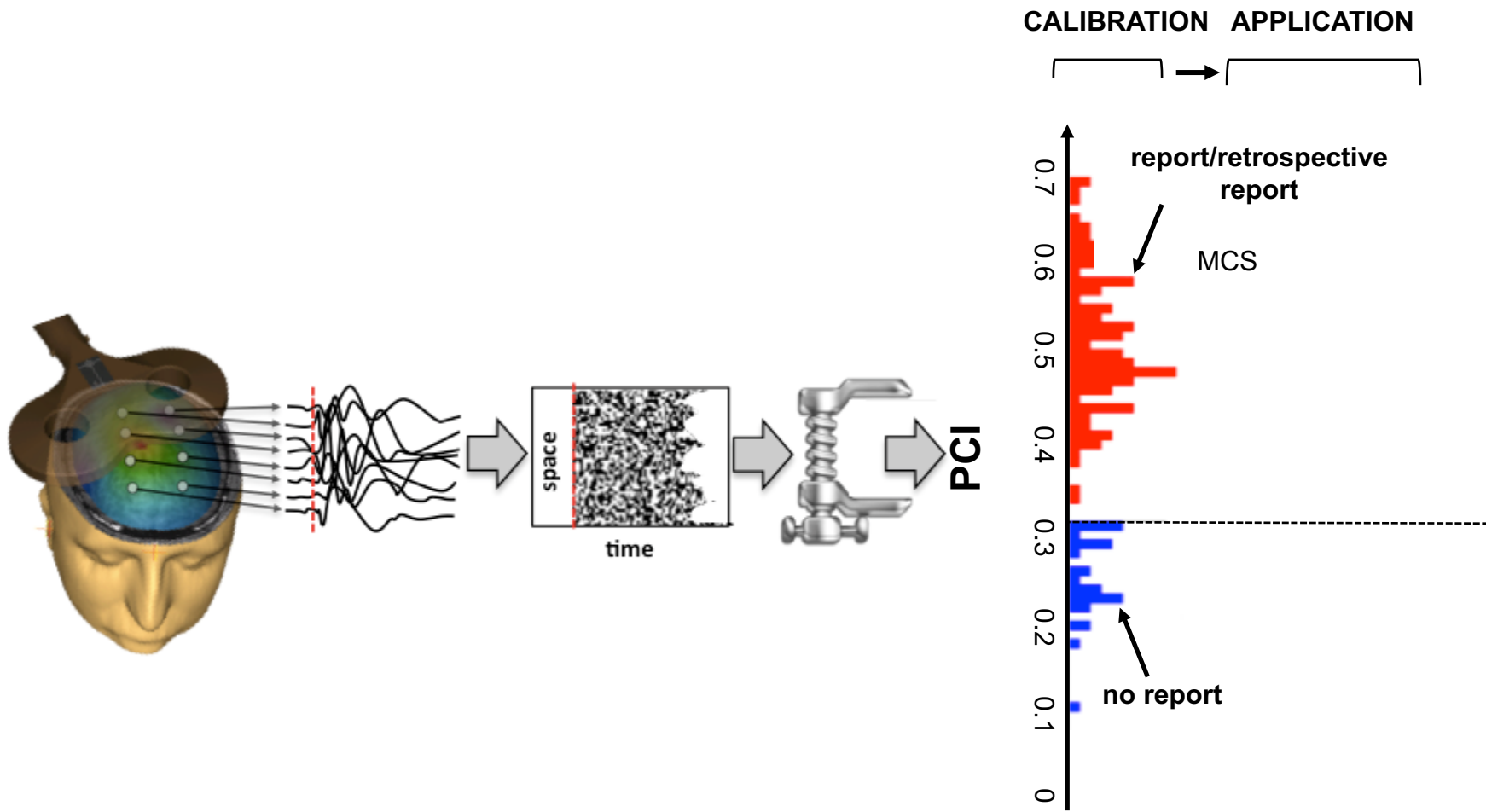

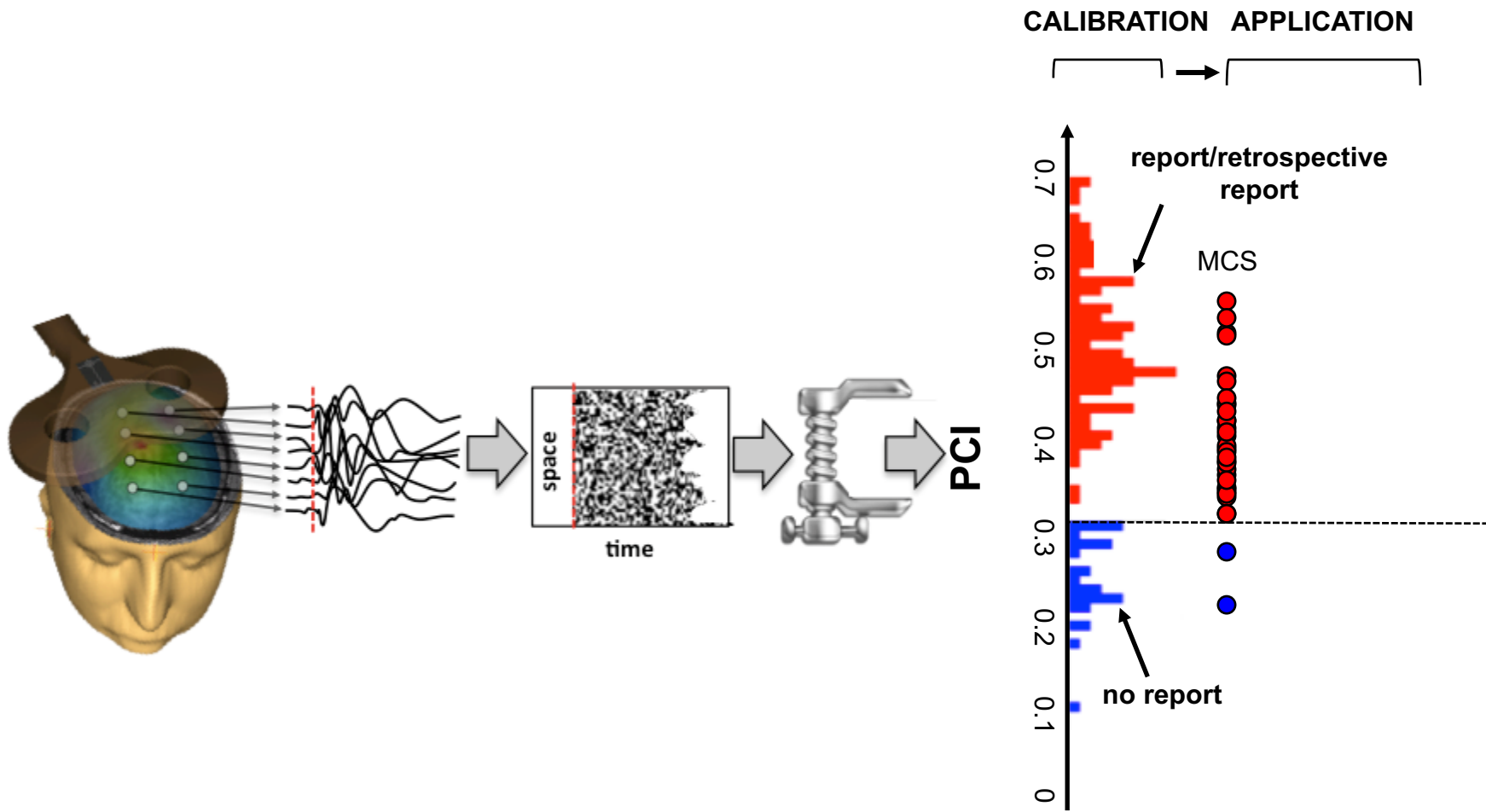

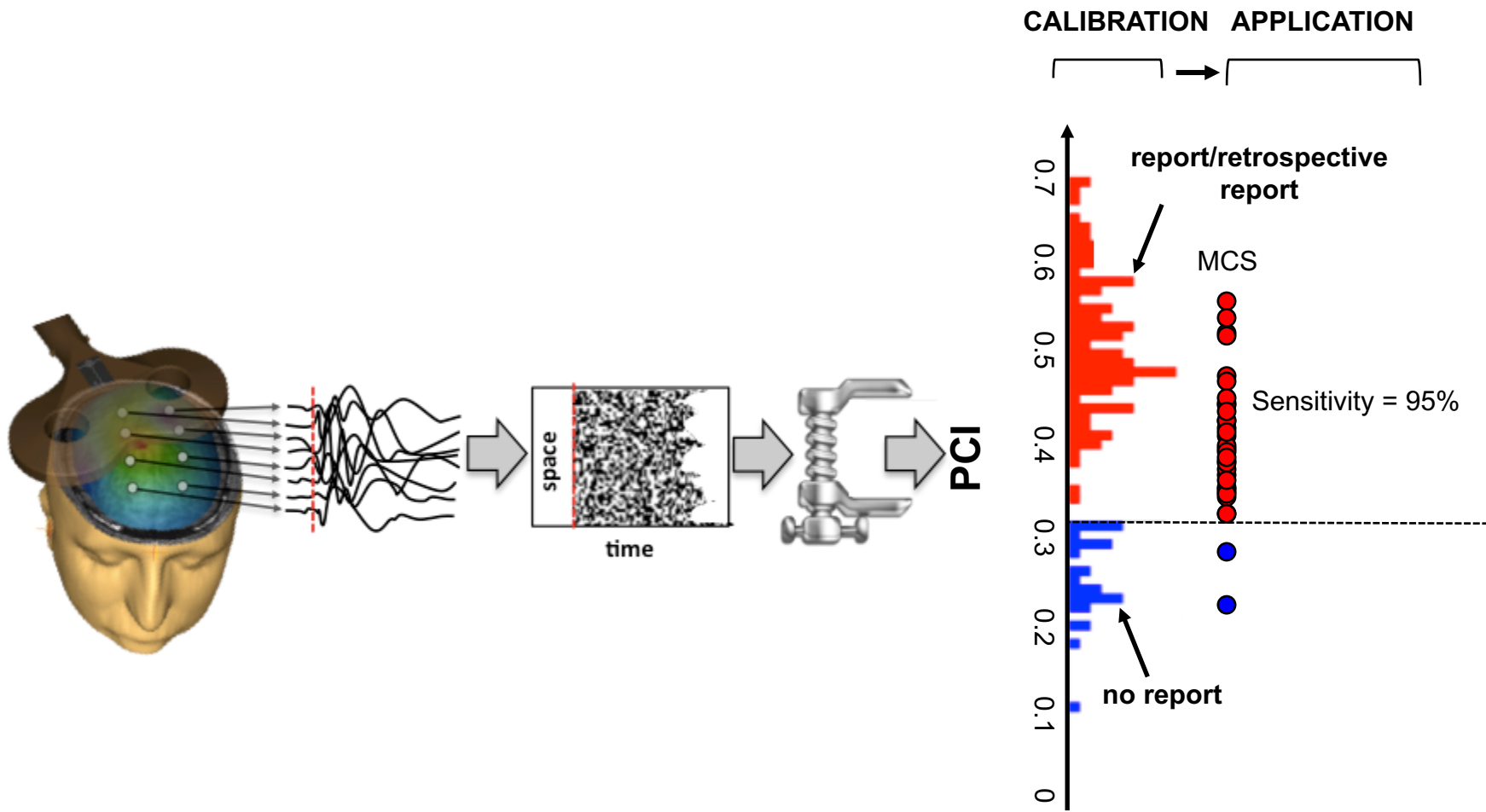

Spont. EEG

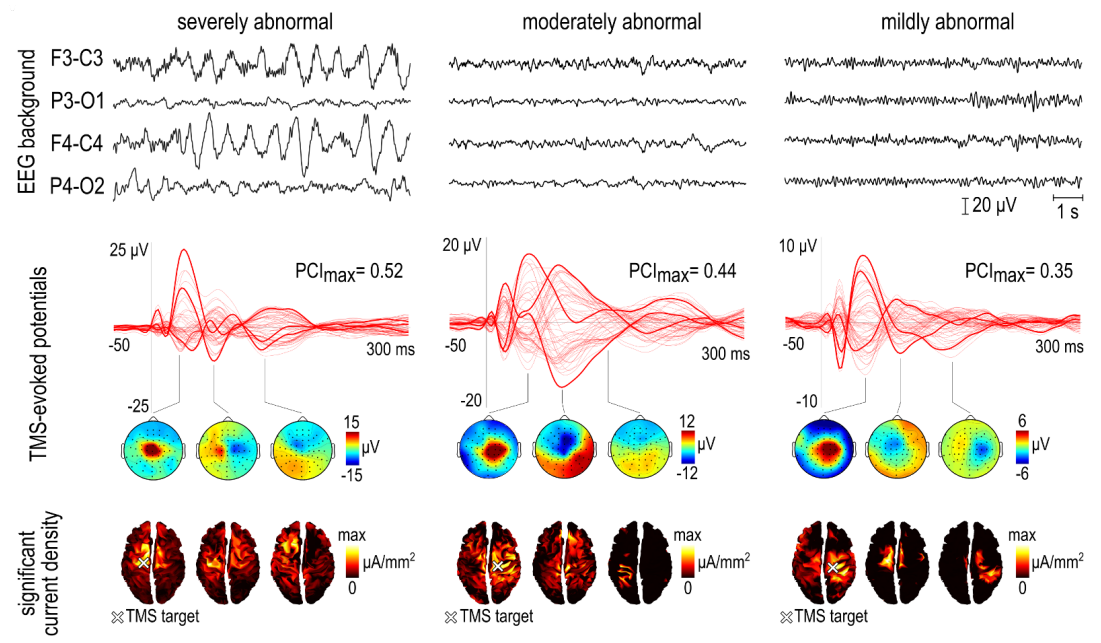

CALIBRATION APPLICATION

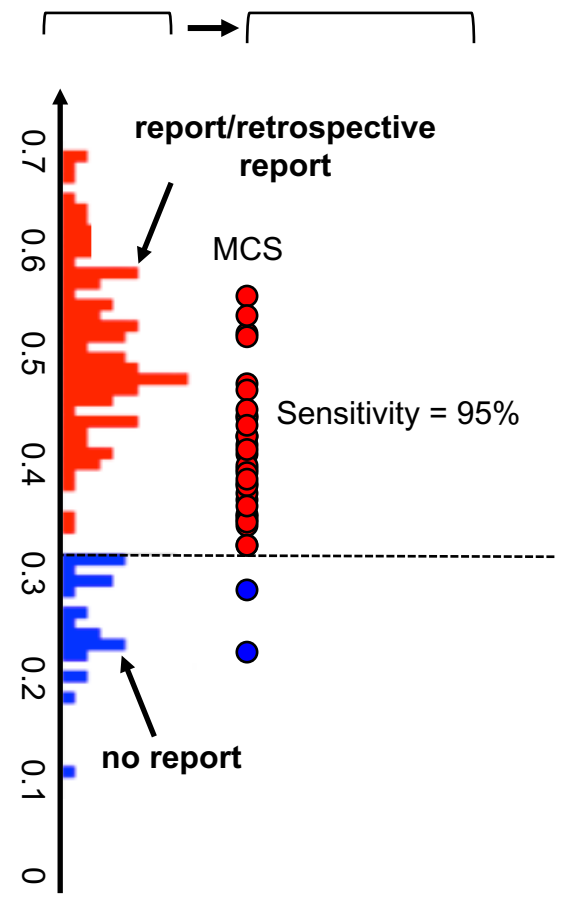

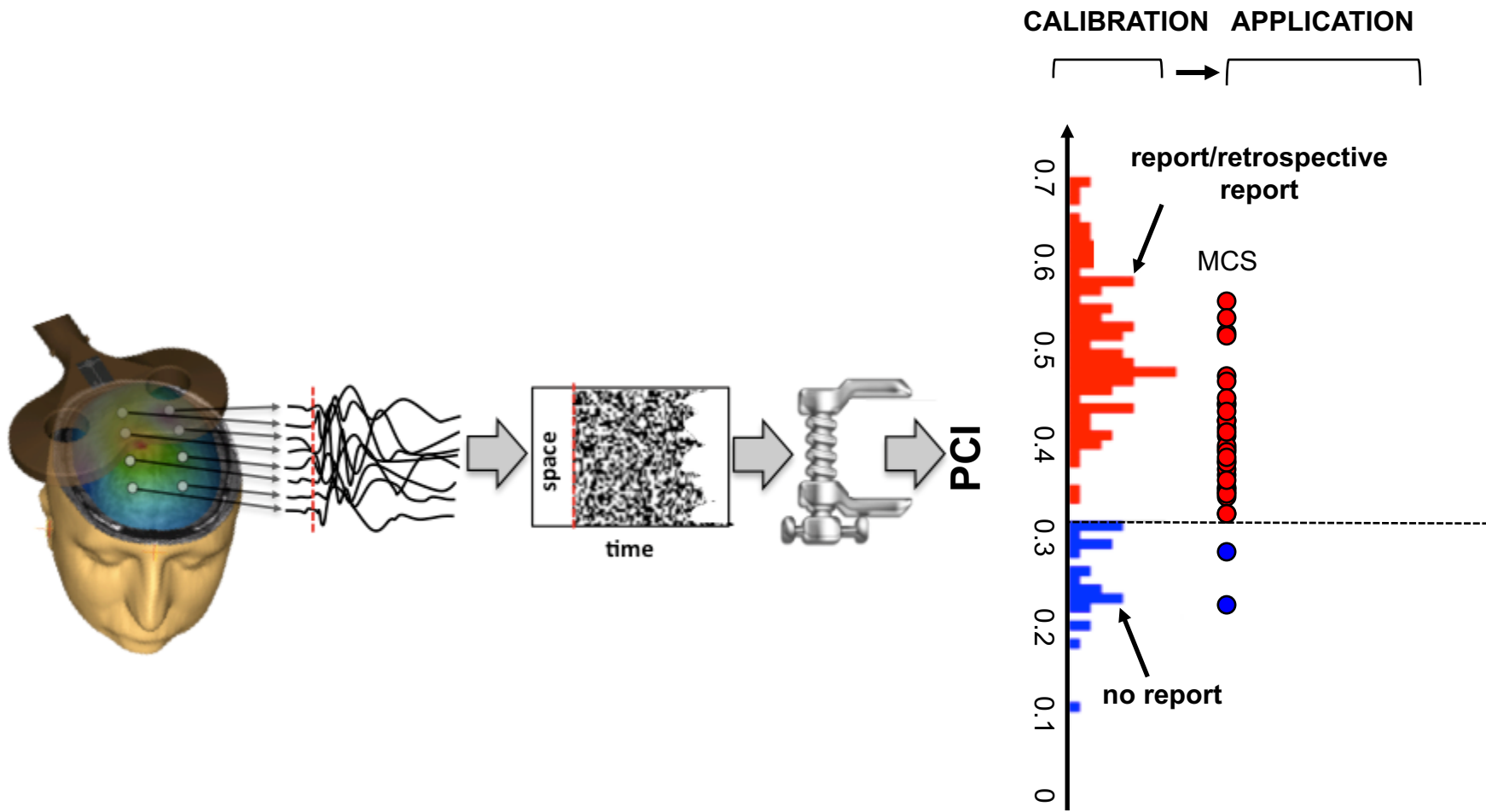

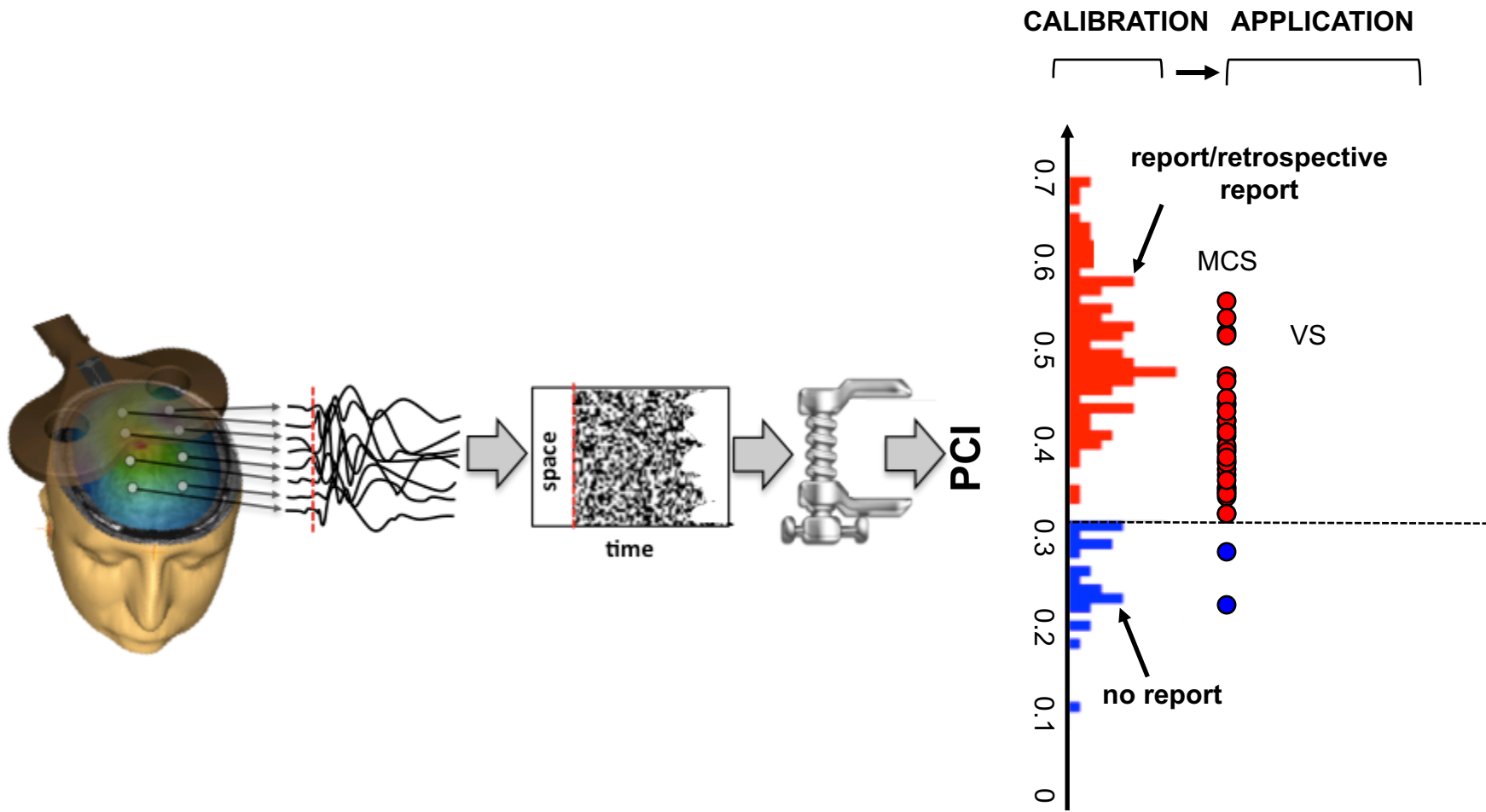

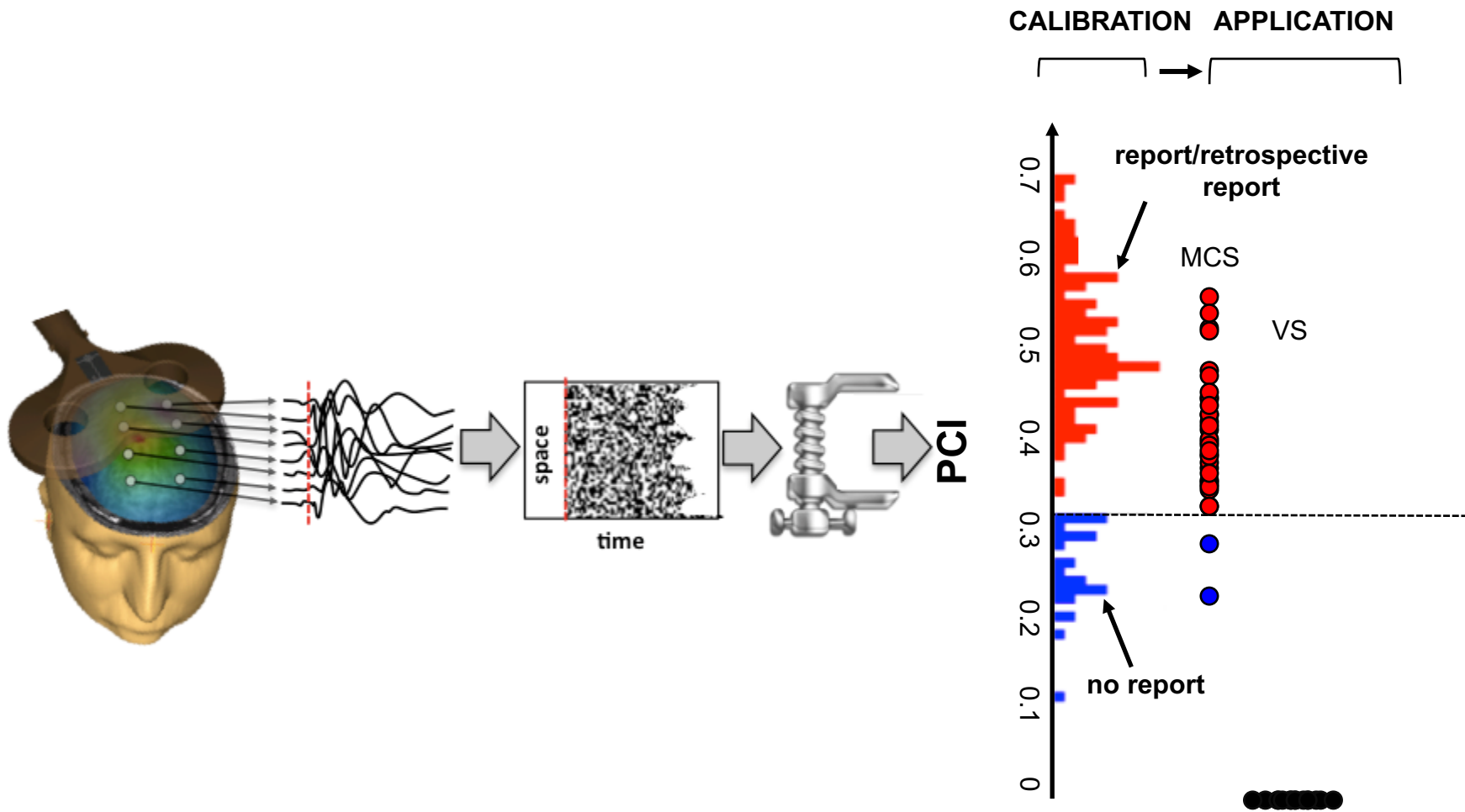

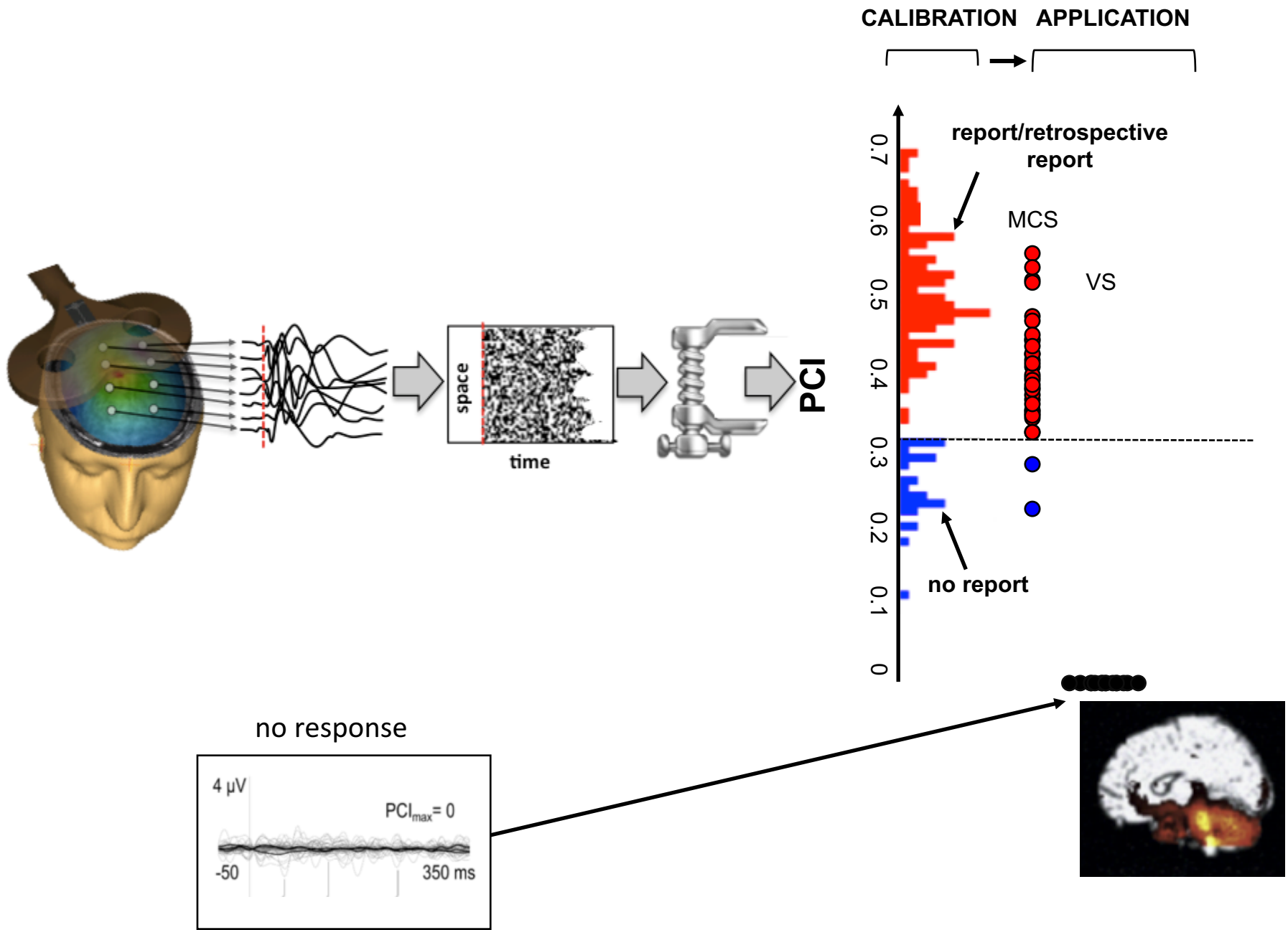

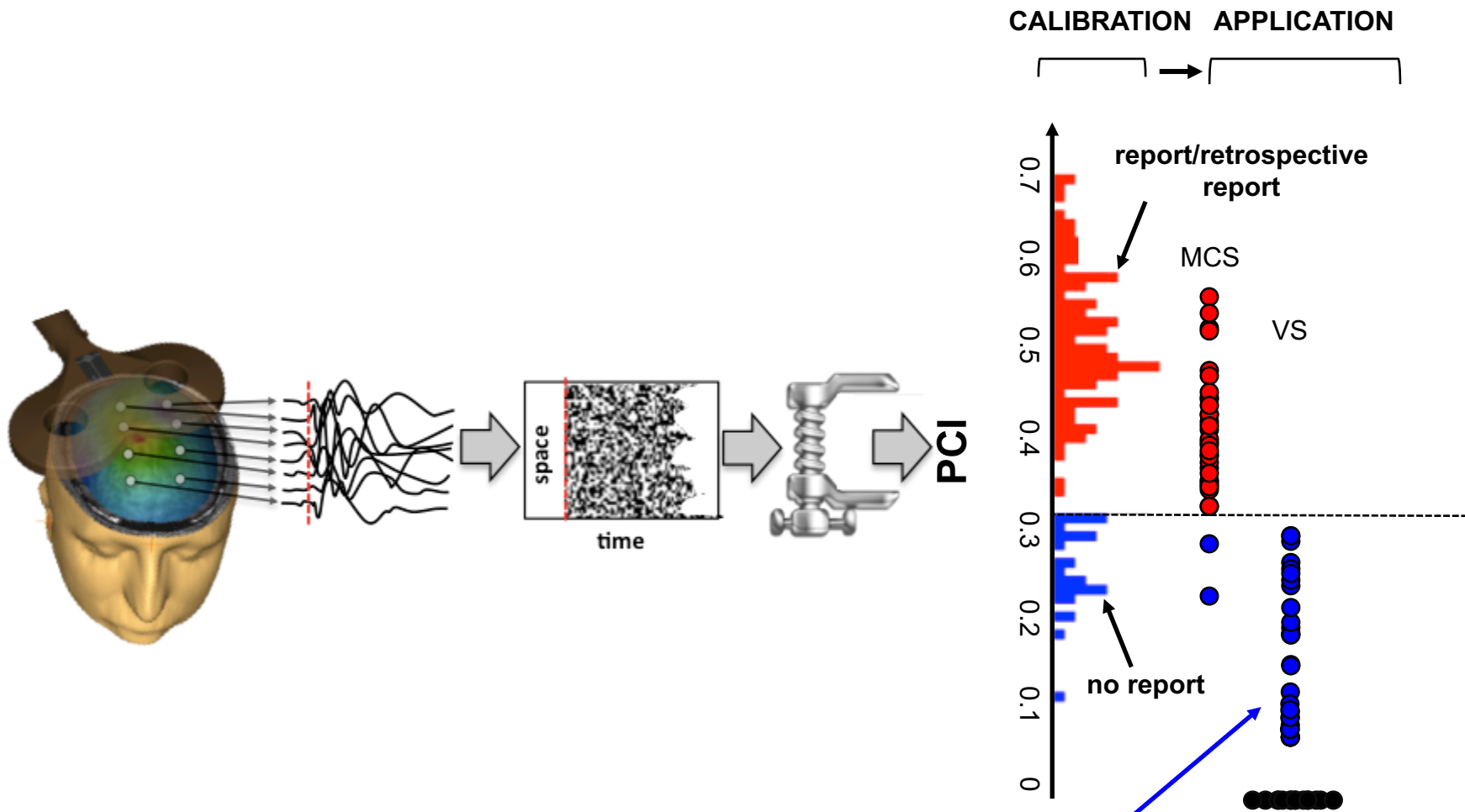

no response

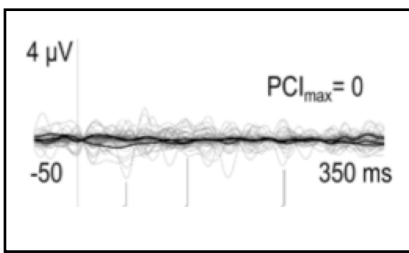

low-complexity

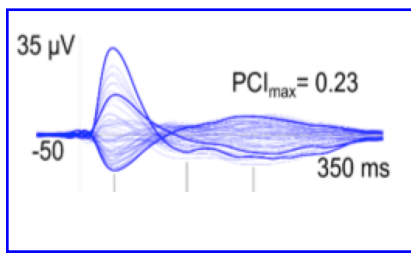

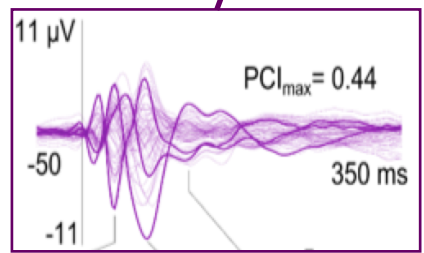
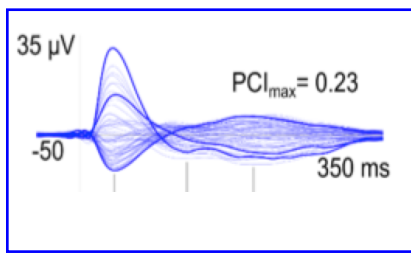
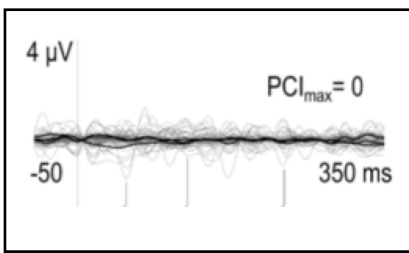
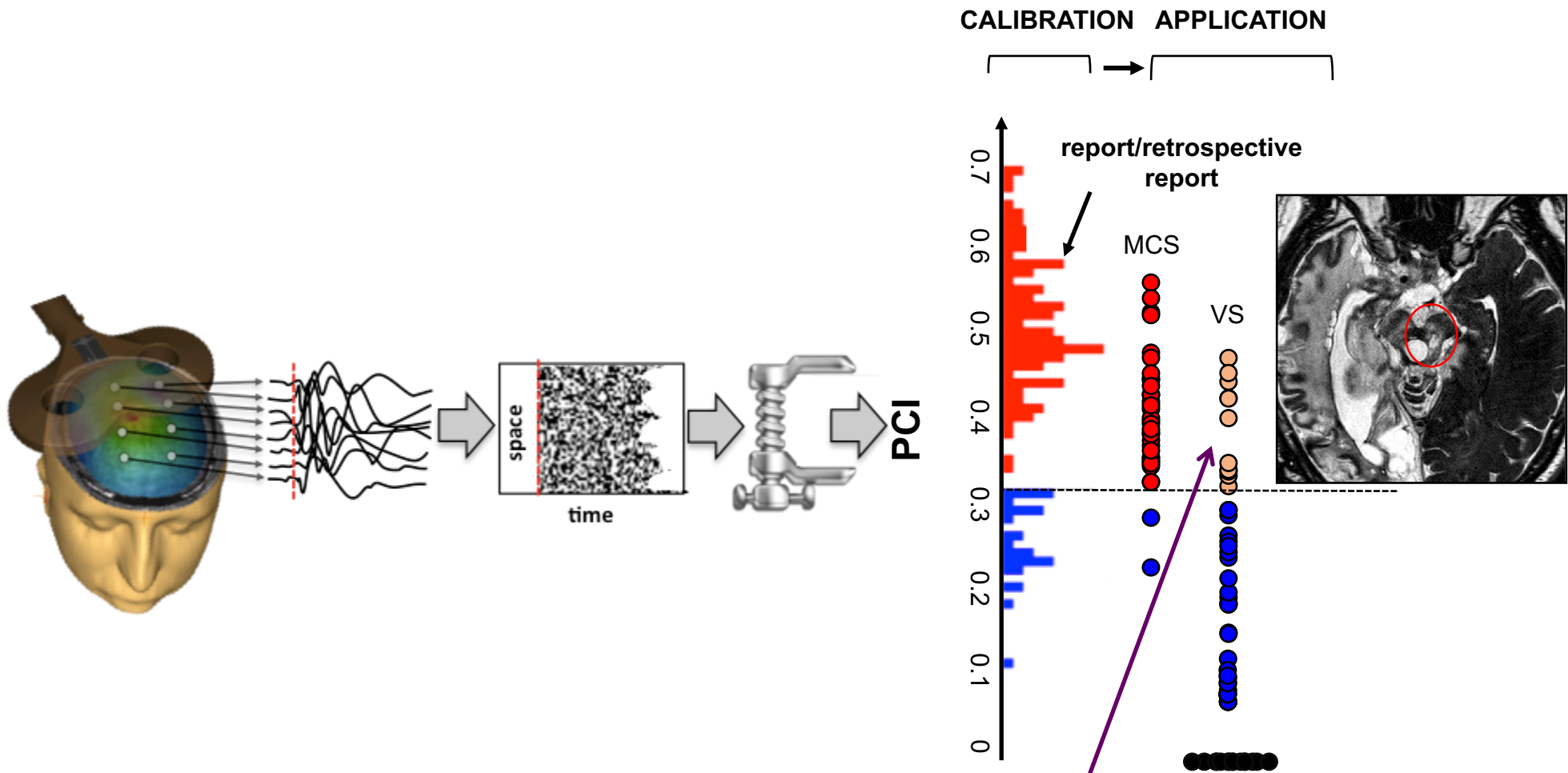

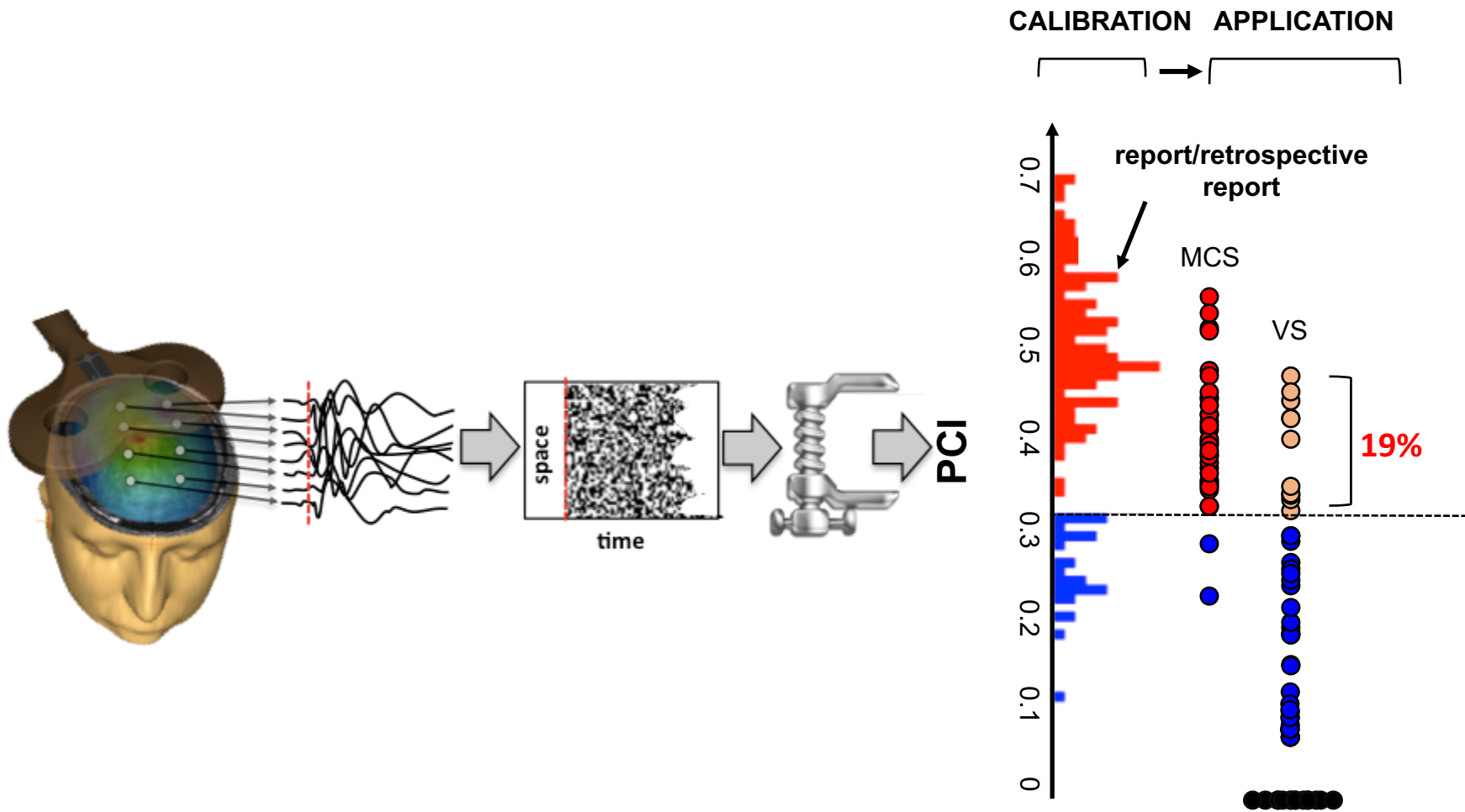

no response

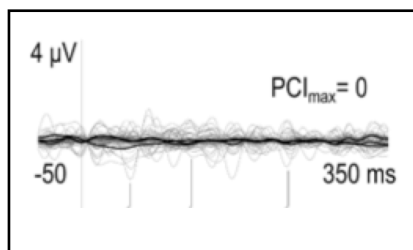

low-complexity

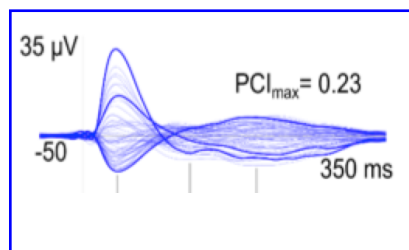

high-complexity

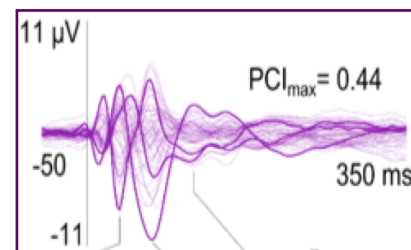

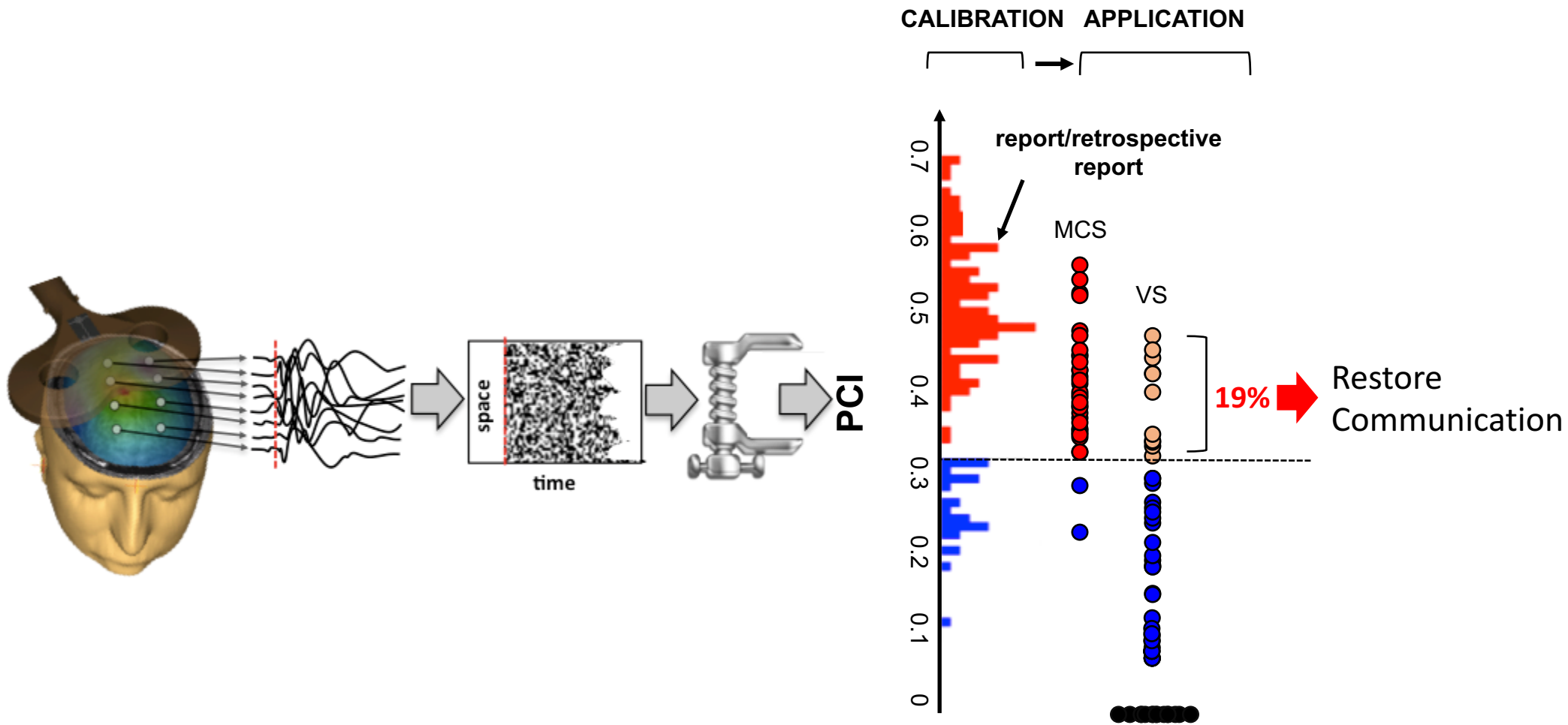

no response

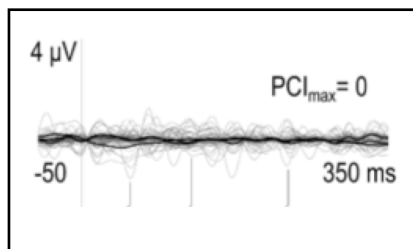

low-complexity

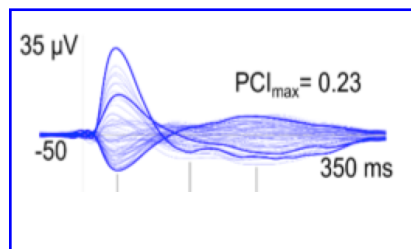

high-complexity

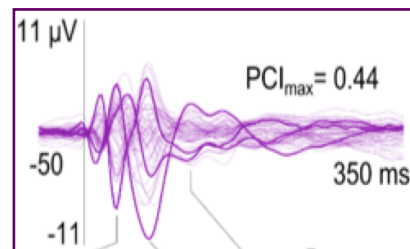

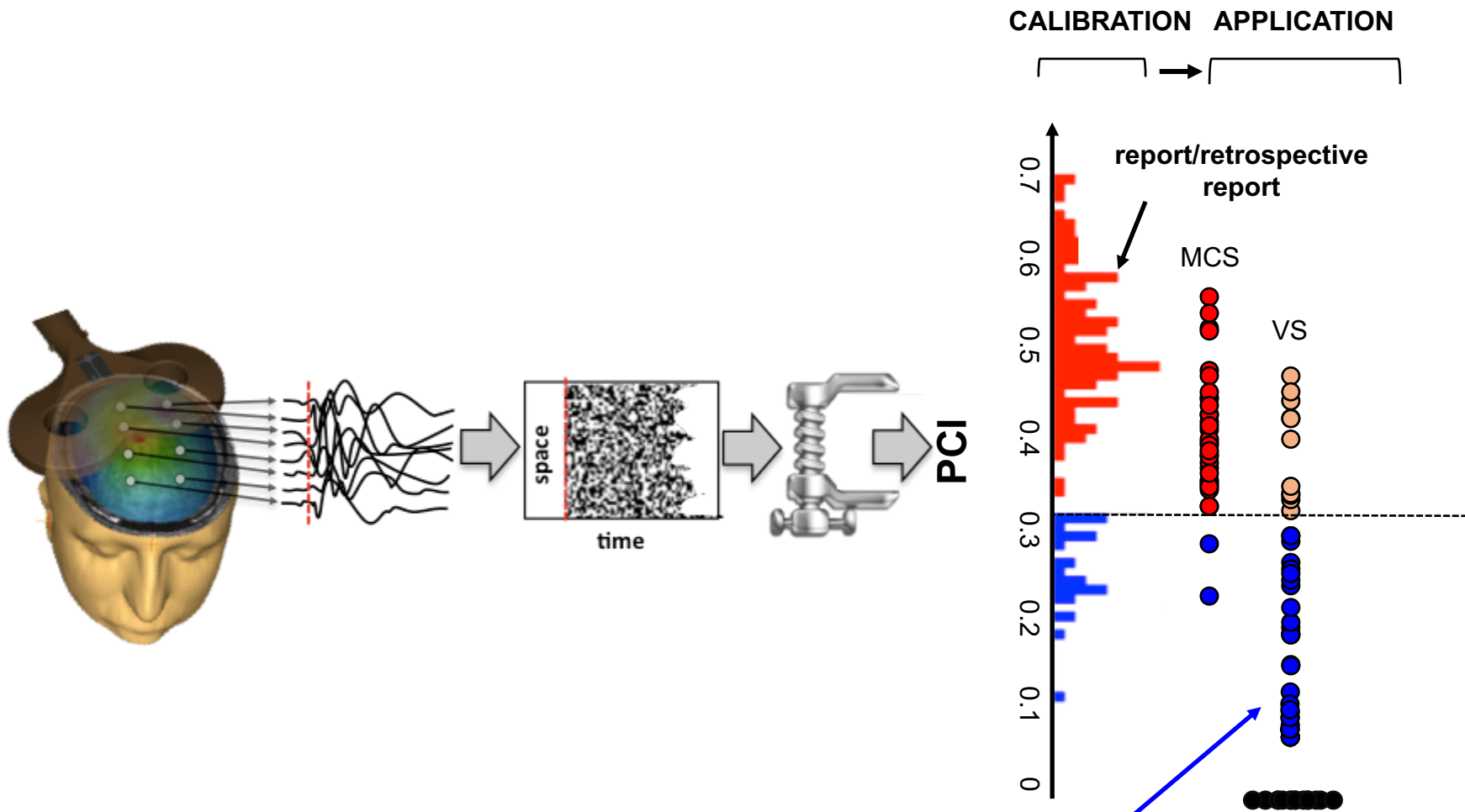

low-complexity

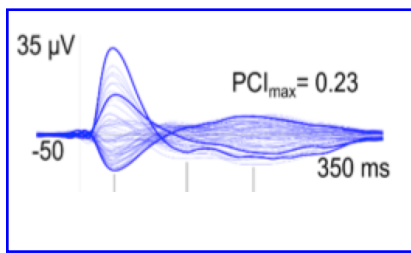

Structurally intact, metabolically active,...

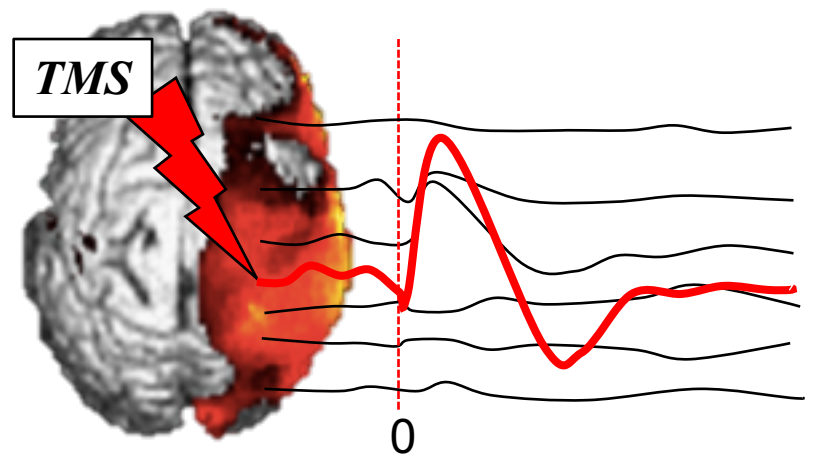

...but stuck in low-complexity

Vegetative State → *Recovery*

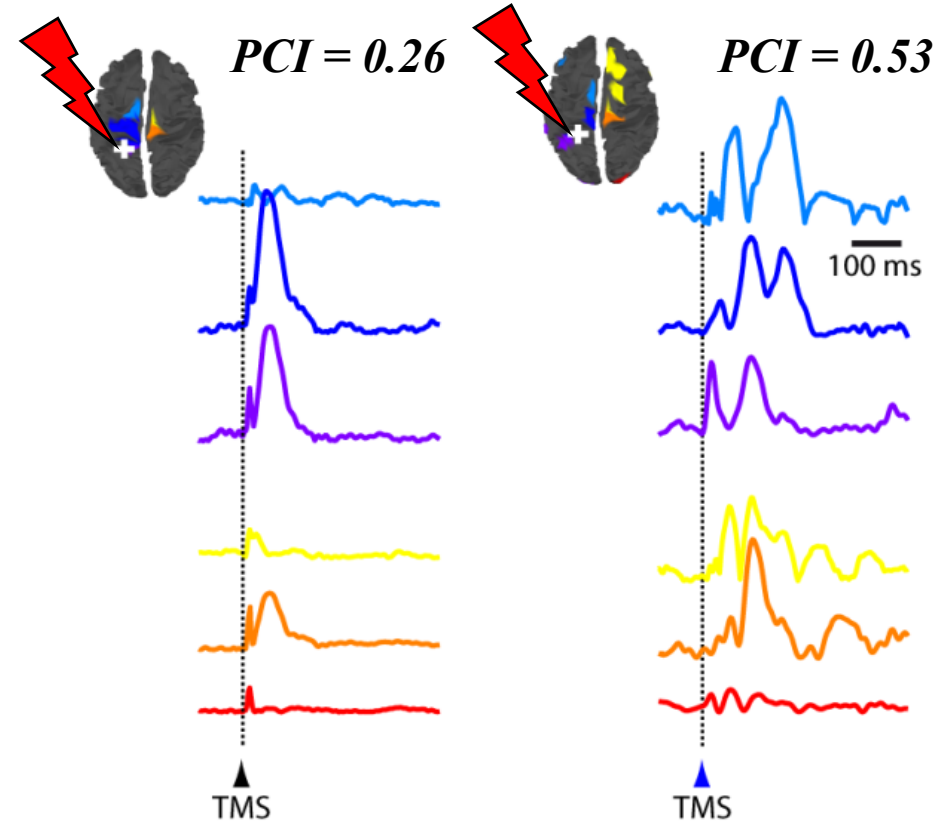

Wakefulness

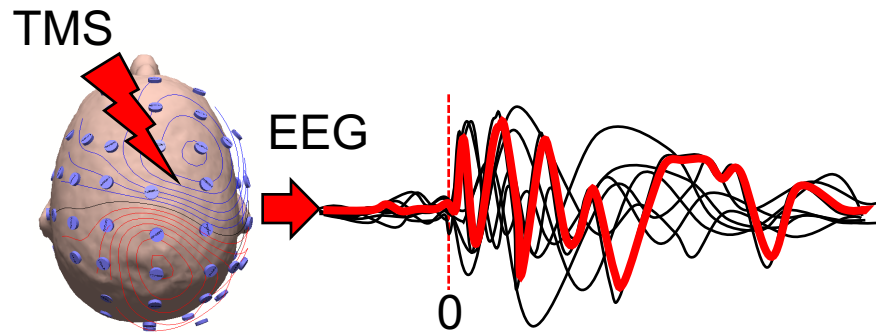

Sleep

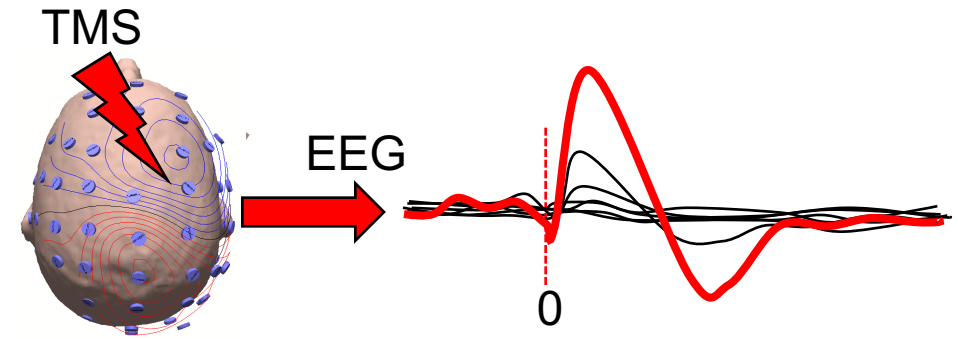

Wakefulness

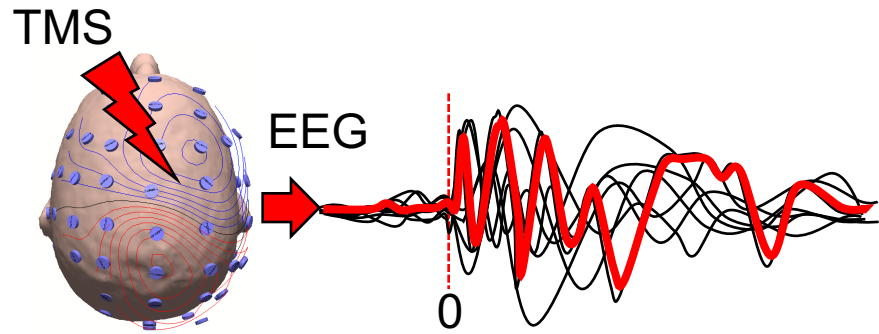

Sleep

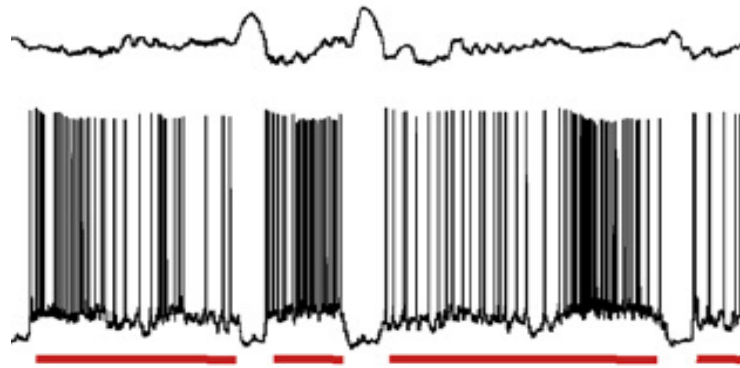
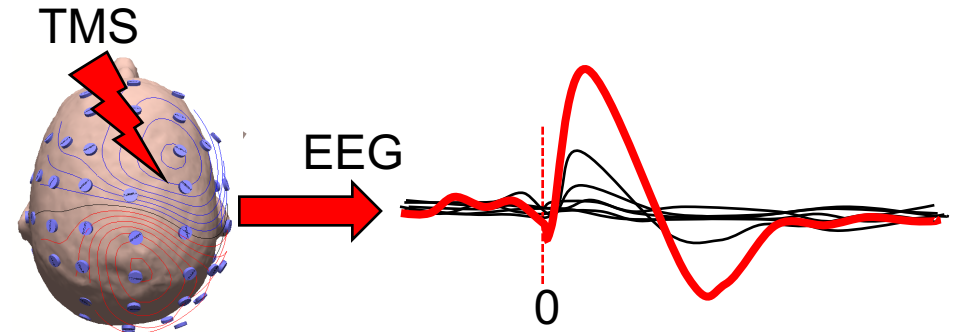

Wakefulness

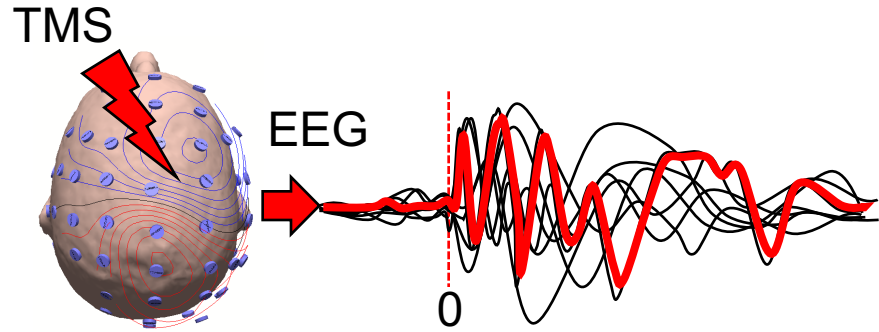

Sleep

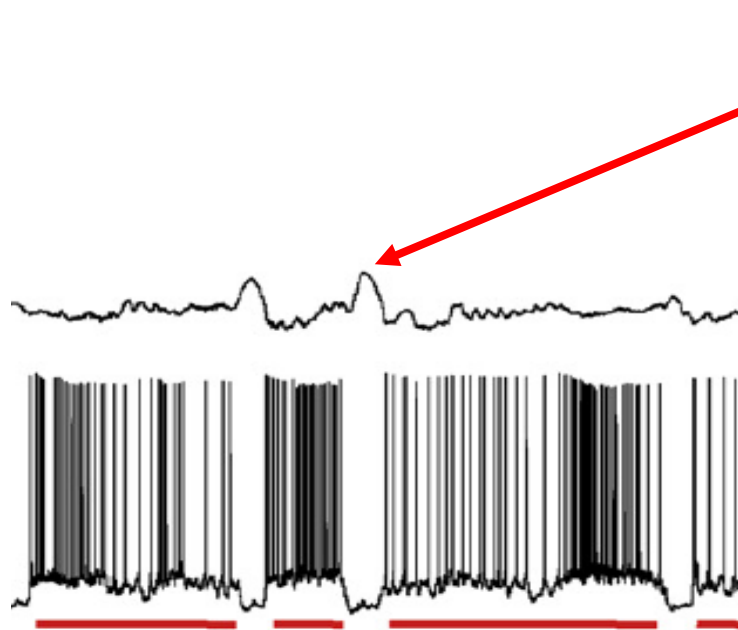
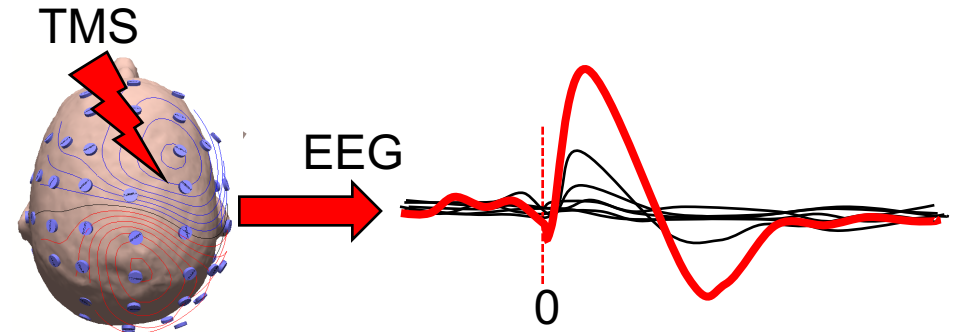

Wakefulness

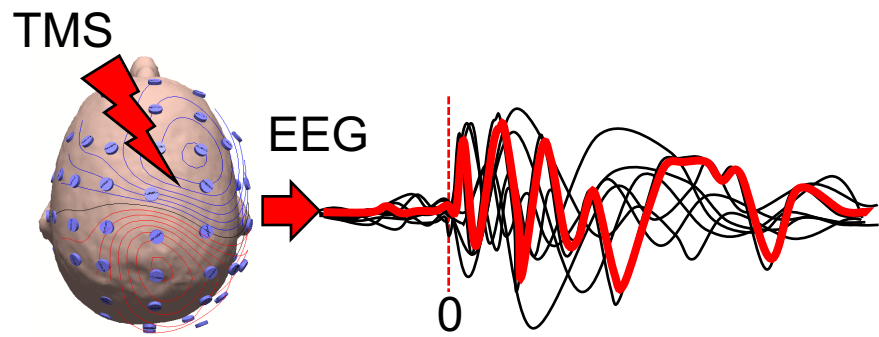

Sleep

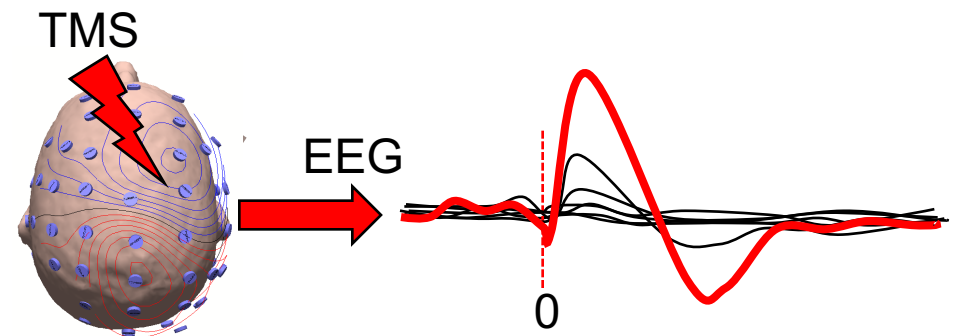

Wakefulness

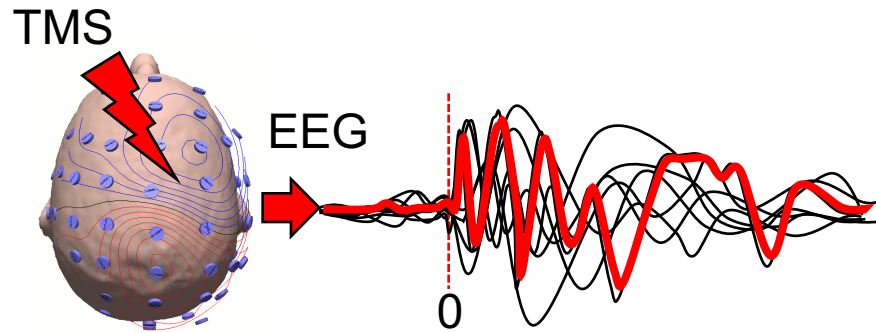

Sleep

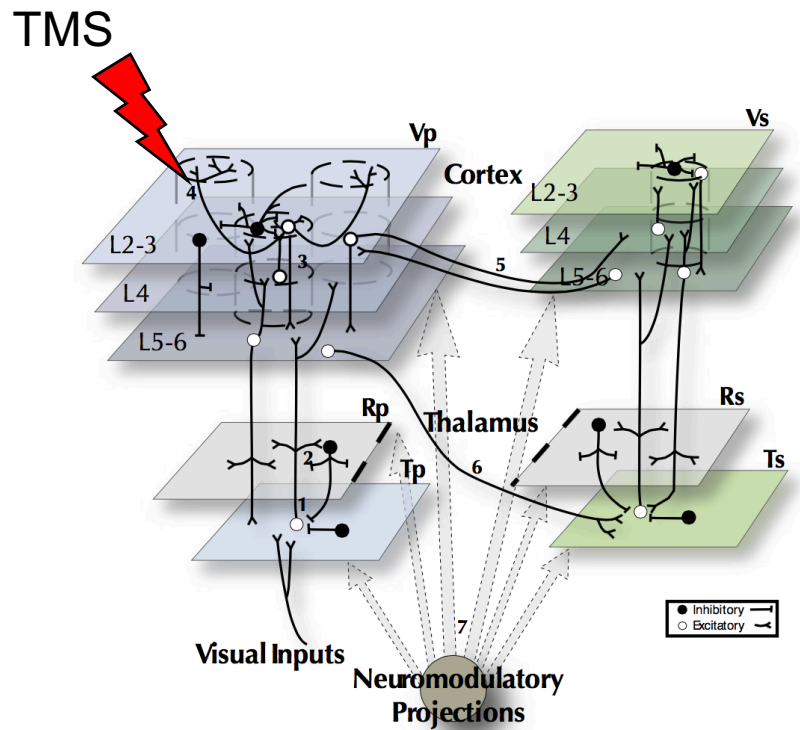
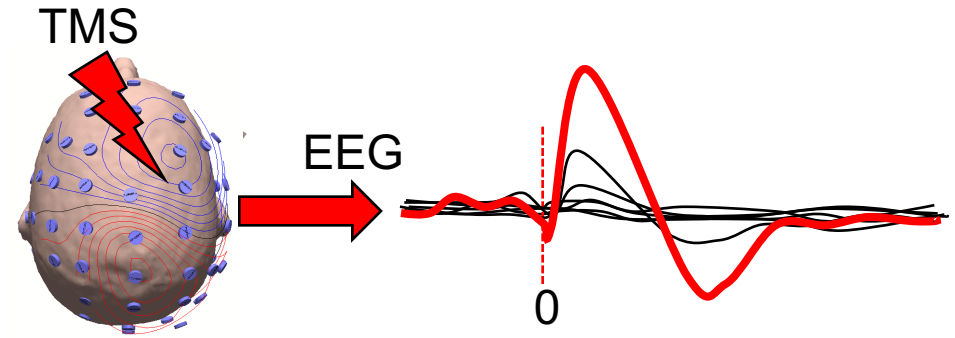

Wakefulness

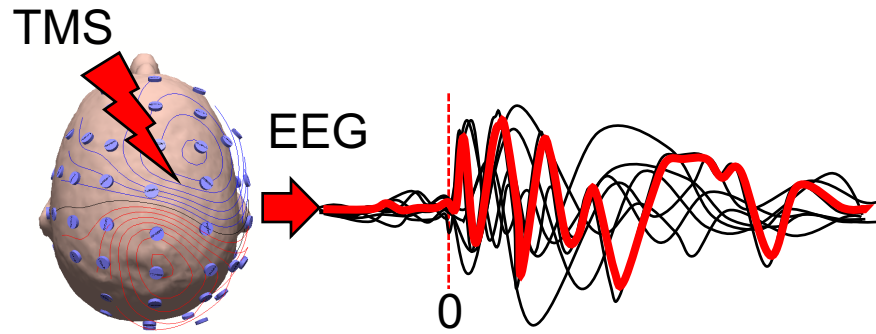

Sleep

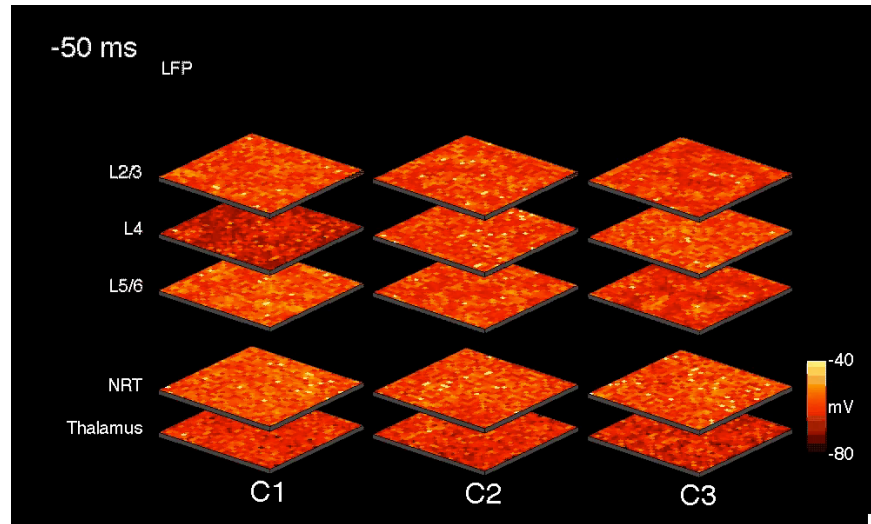
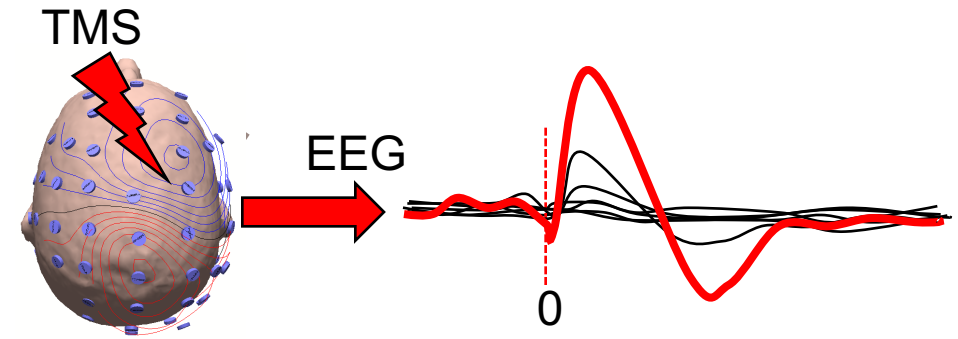

Wakefulness

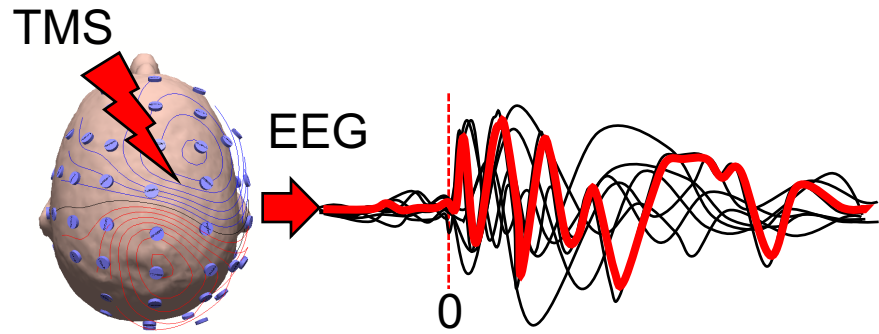

Sleep

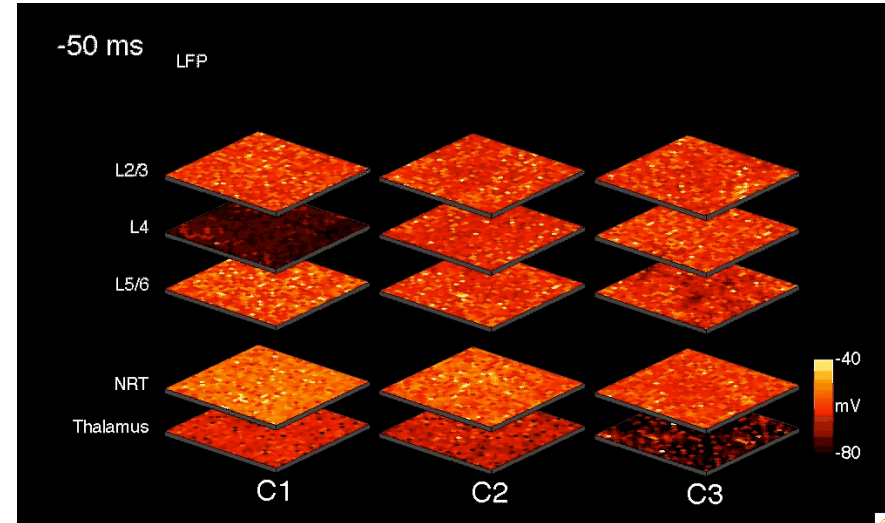
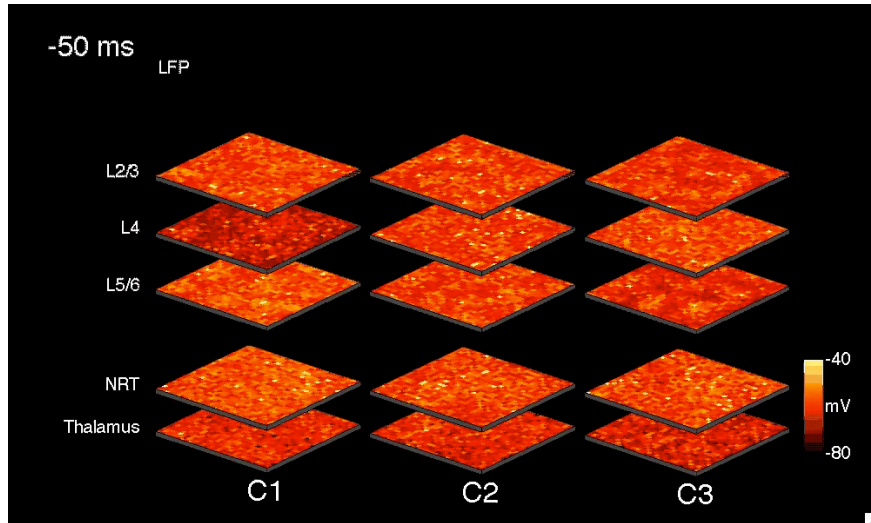
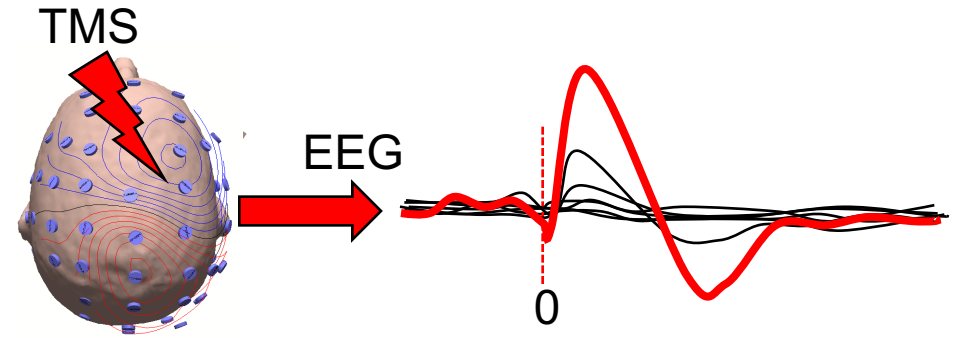

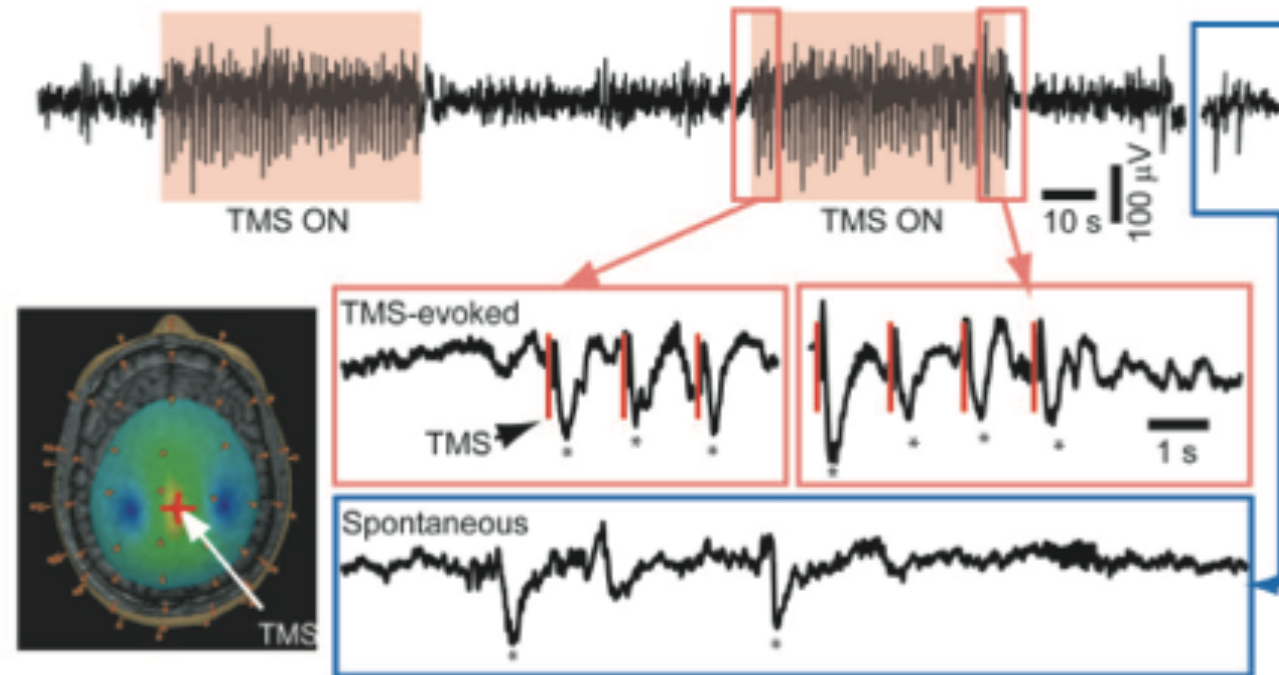

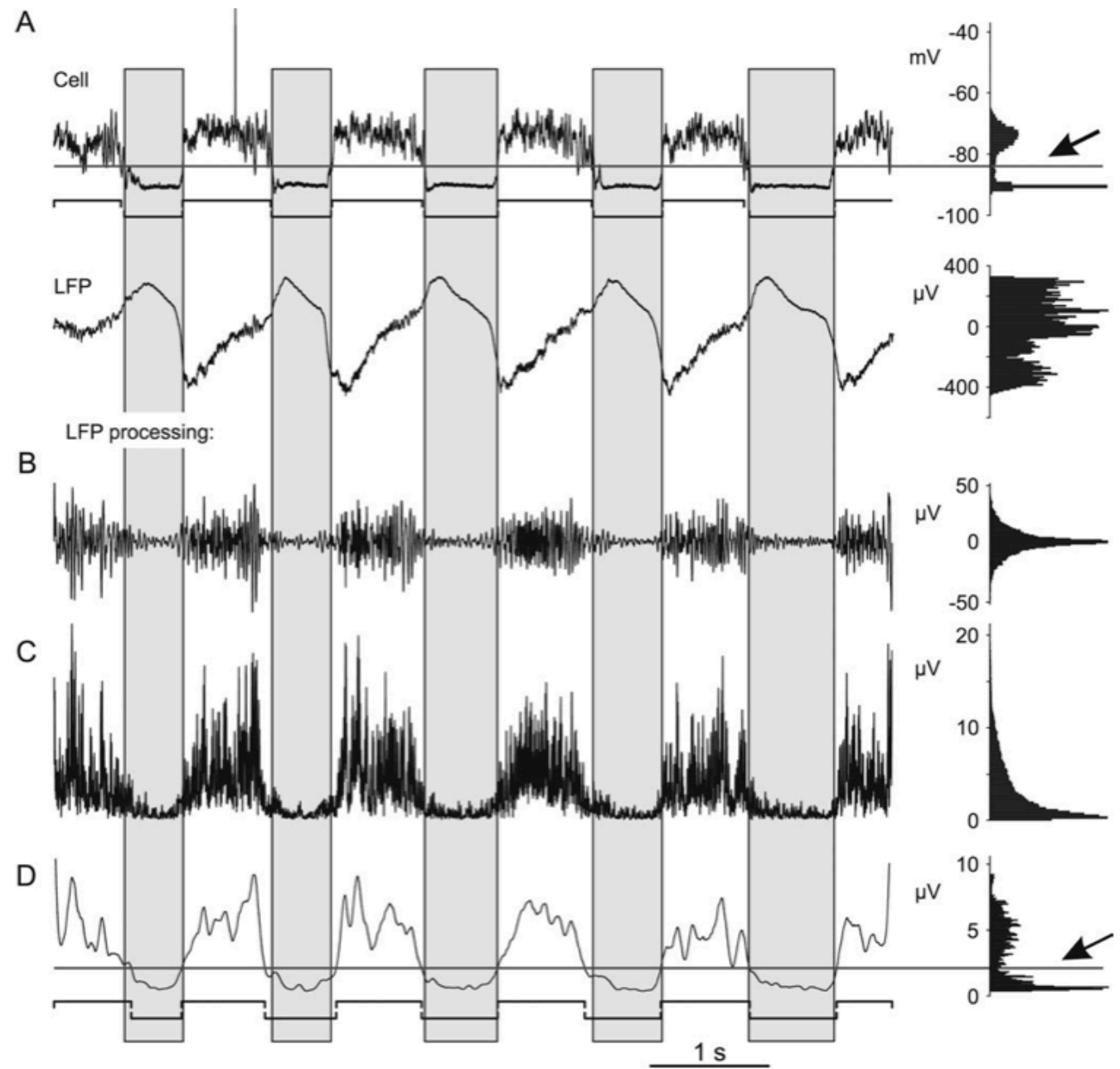

Understanding the mechanism of loss and recovery of complexity

Understanding the mechanism of loss and recovery of complexity

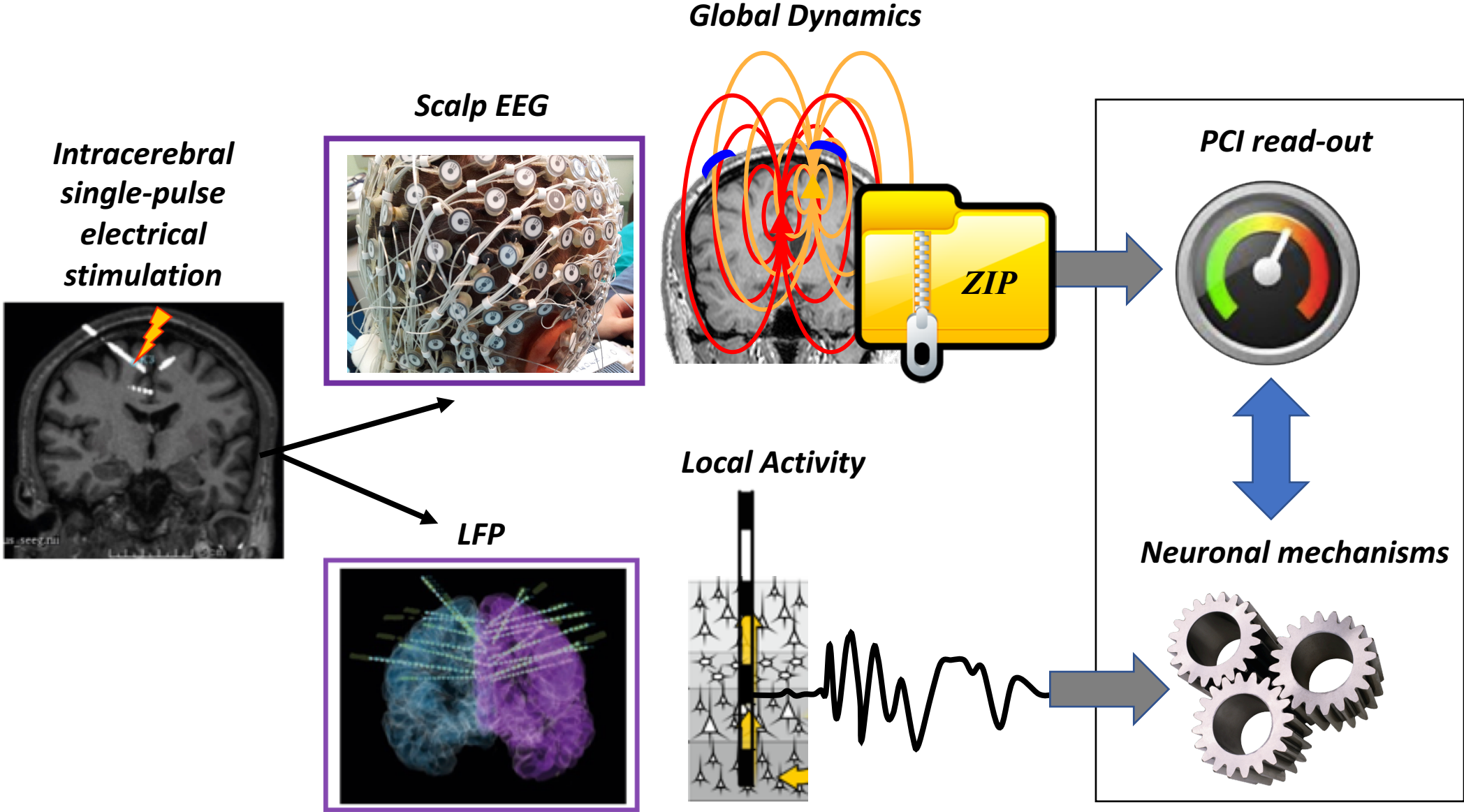

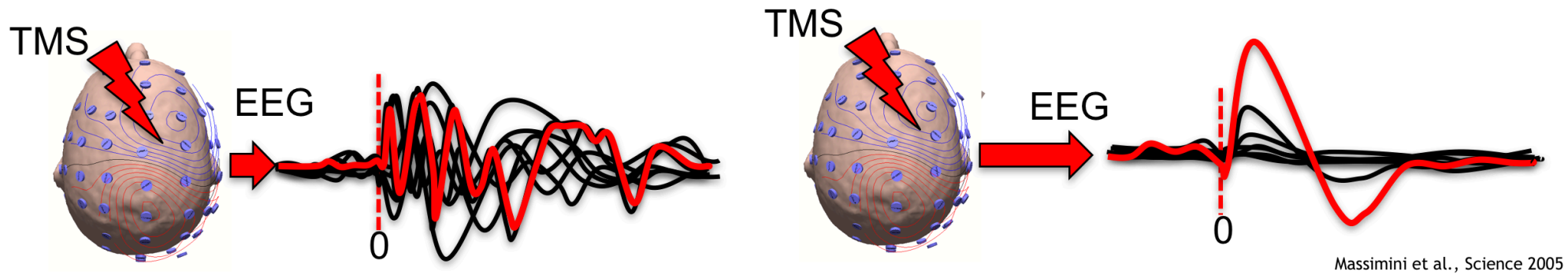

INTRACRANIAL

Wakefulness

Sleep

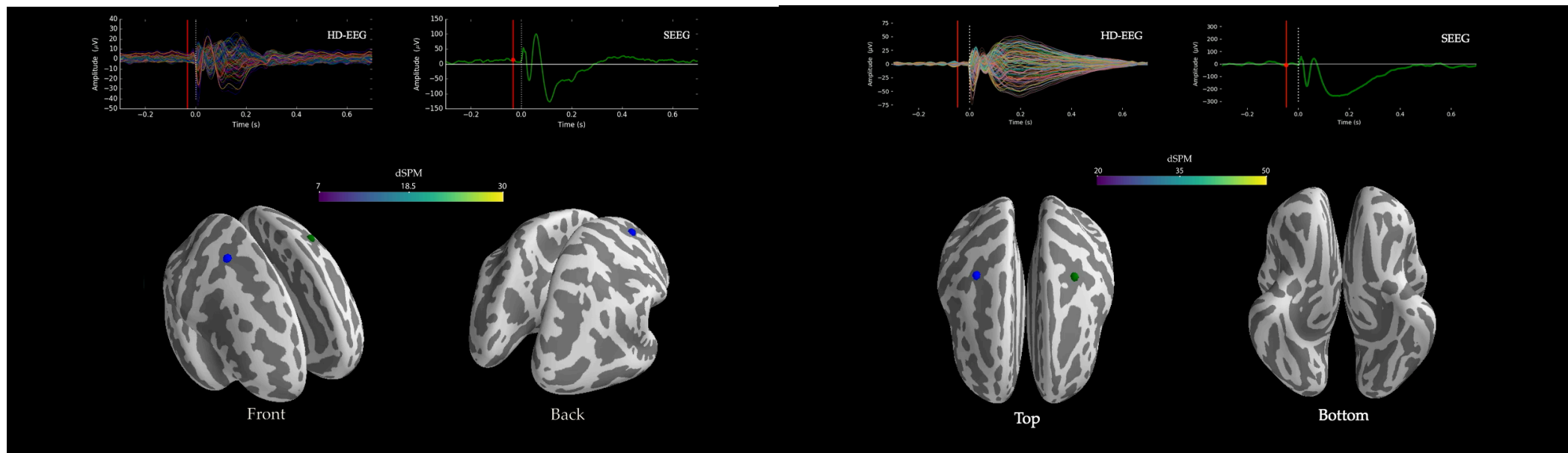

Understanding the mechanism of loss and recovery of complexity: a multi-scale approach

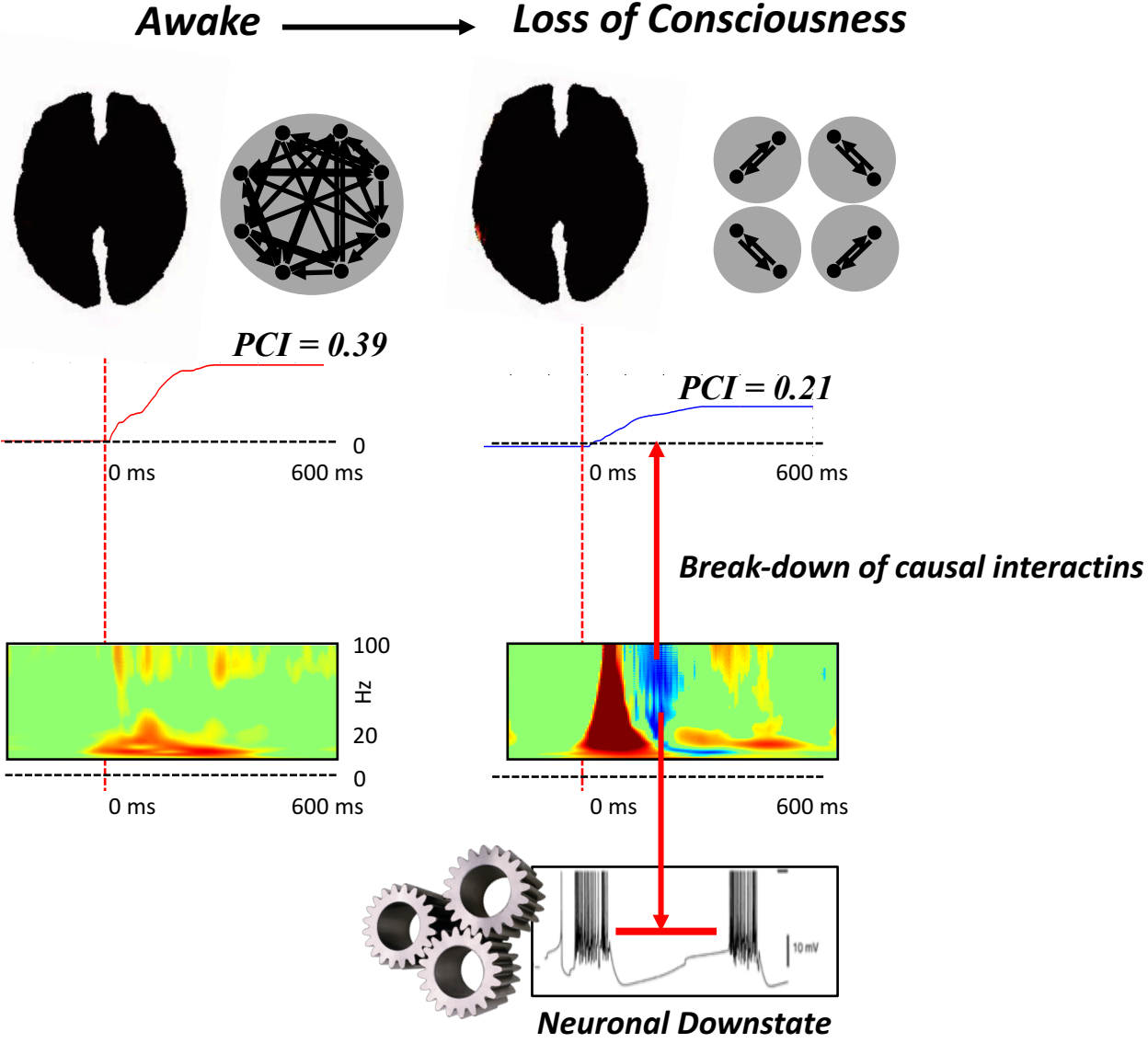
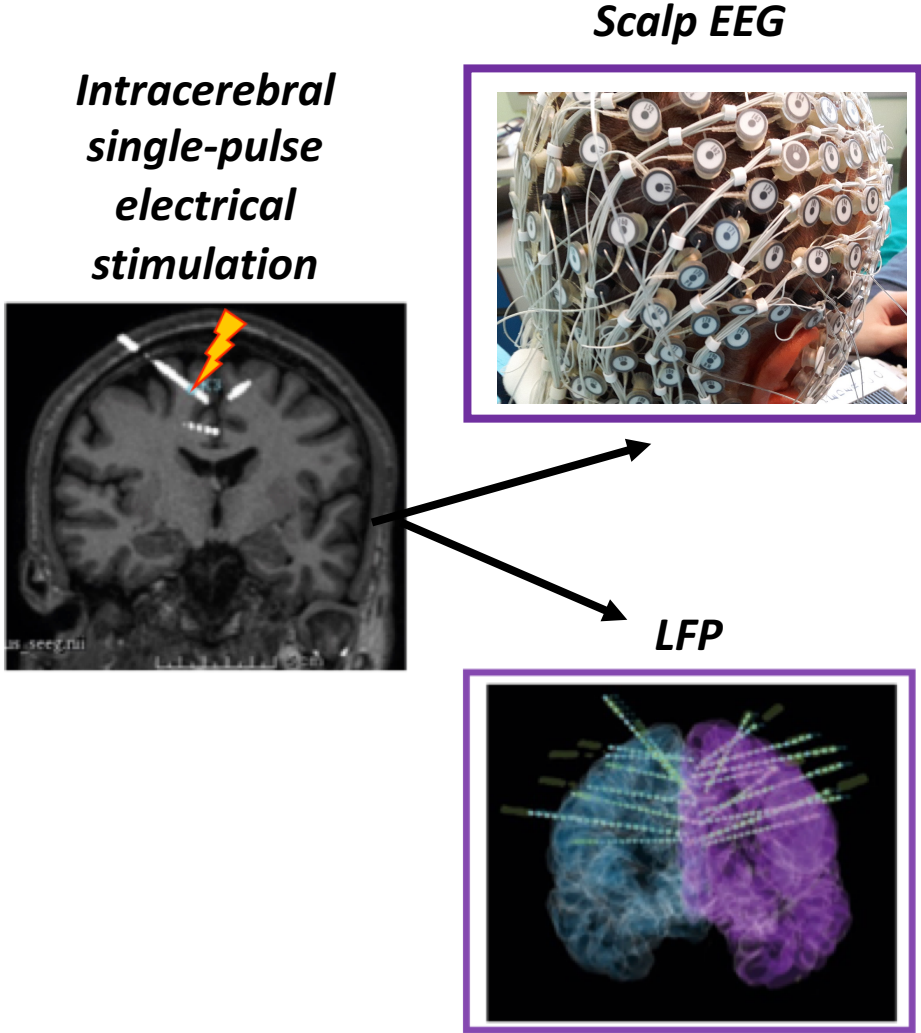

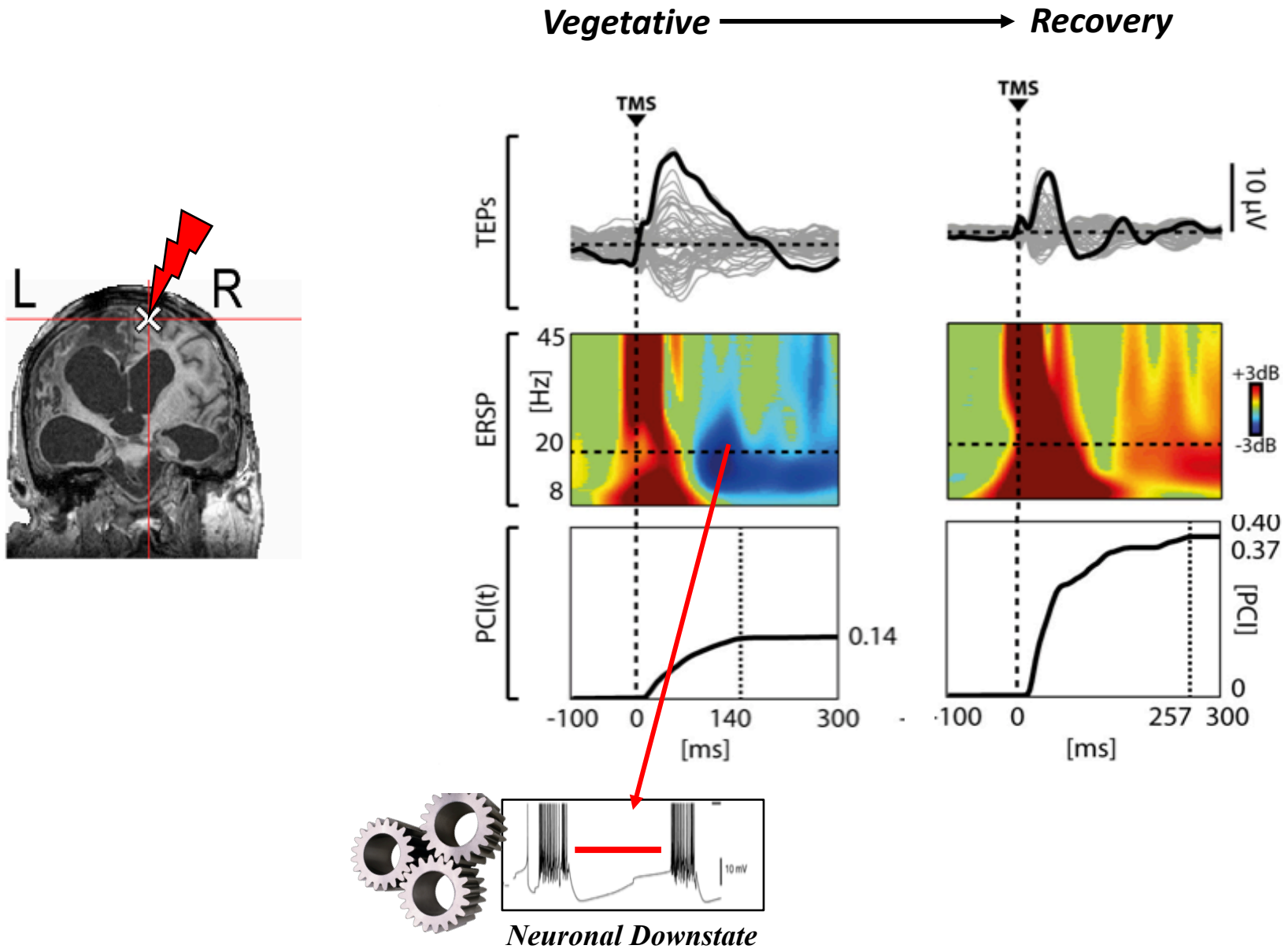

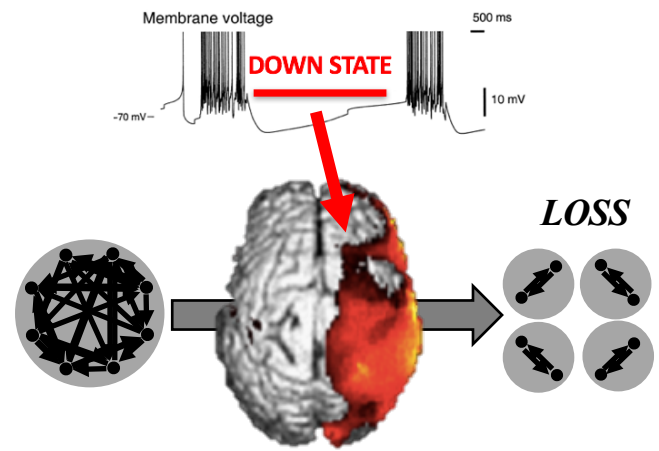

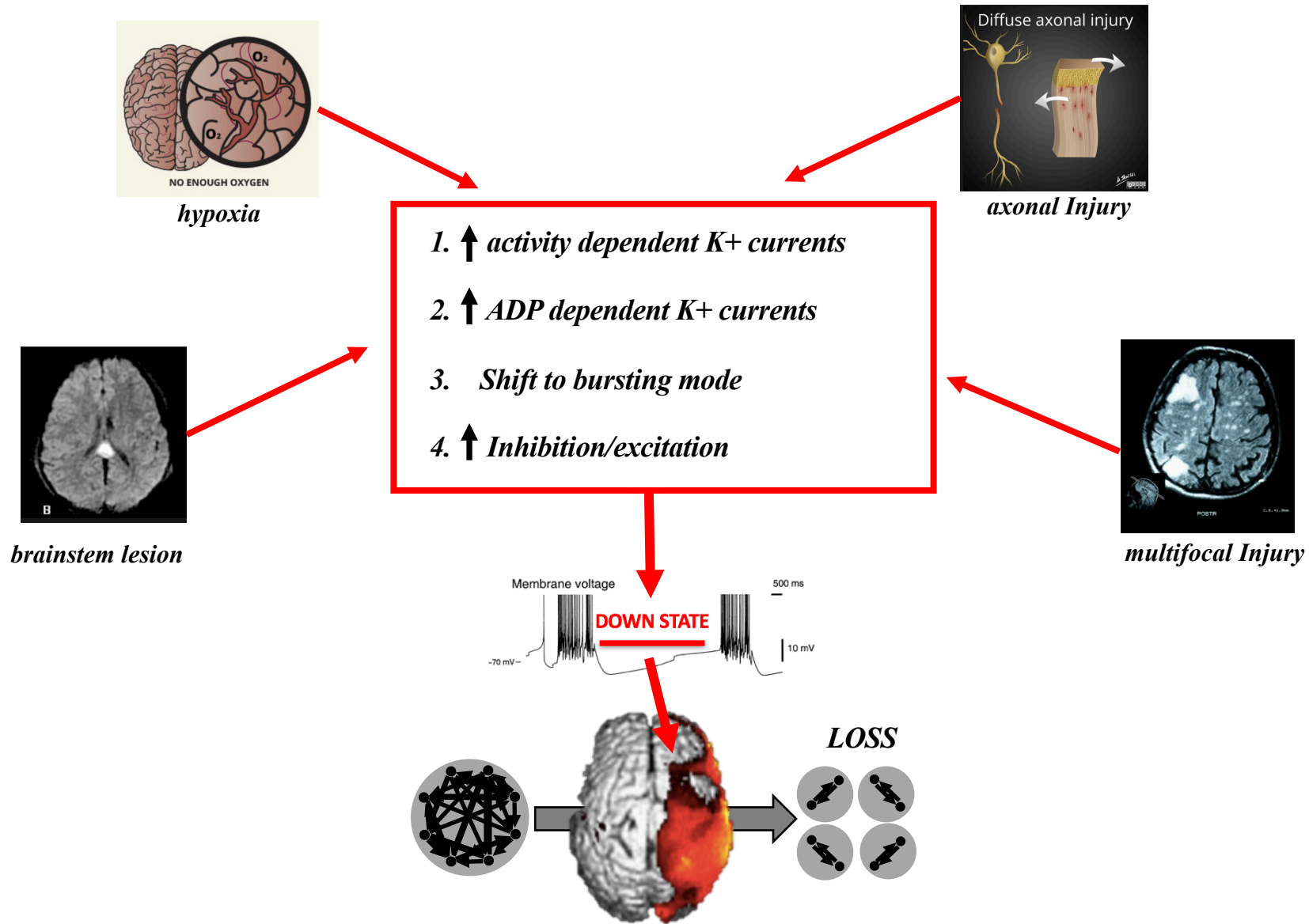

McCormick 1992
 Steriade et al., 1993
 Compte et al., 2003
 Sanchez-Vives et al 2000
 Timofeev et al., 2000
 Destexhe et al, 2007
 Funck et al, 2017
 Zucca et al., 2017

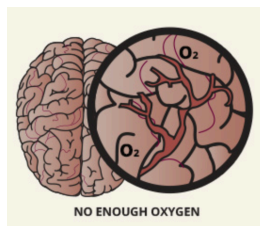

hypoxia

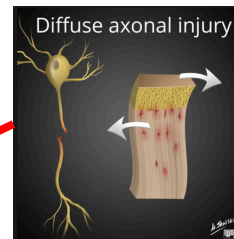

axonal Injury

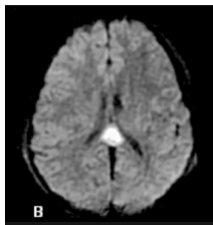

brainstem lesion

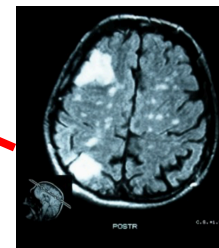

multifocal Injury

1. \uparrow activity dependent K^+ currents
2. \uparrow ADP dependent K^+ currents
3. Shift to bursting mode 
4. \uparrow Inhibition/excitation



RECOVERY

LOSS

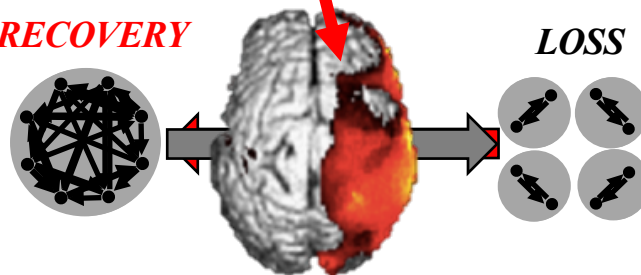

While structural lesions and disconnections cannot be reversed, it may still be possible to restore complexity by acting pharmacologically on neuronal bistability



 **OXFORD**

Cerebral Cortex, 2017; 1–10
doi: 10.1093/cercor/bhx122
Original Article

ORIGINAL ARTICLE

Bistability, Causality, and Complexity in Cortical Networks: An In Vitro Perturbational Study

Mattia D'Andola¹, Beatriz Rebollo¹, Adenauer G. Casali², Julia F. Weinert¹,
Andrea Pigorini³, Rosa Villa^{4,5}, Marcello Massimini^{3,6}
and Maria V. Sanchez-Vives^{1,7}

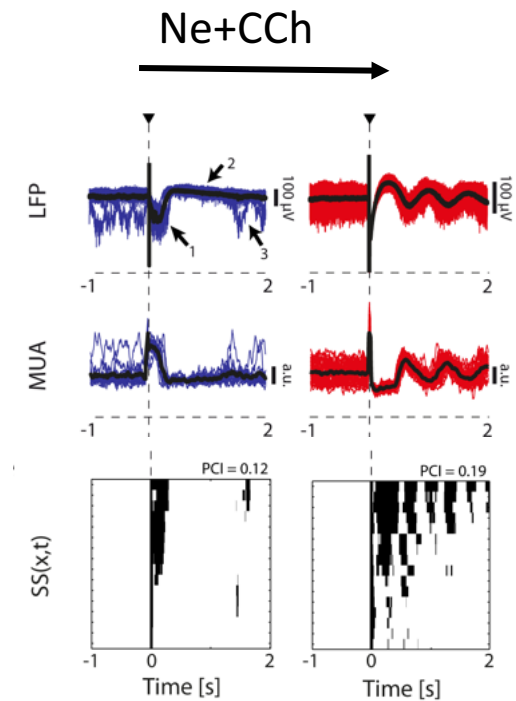

Mechanisms of Loss and Recovery of Brain Complexity: across scales, species and models



Human Brain Project

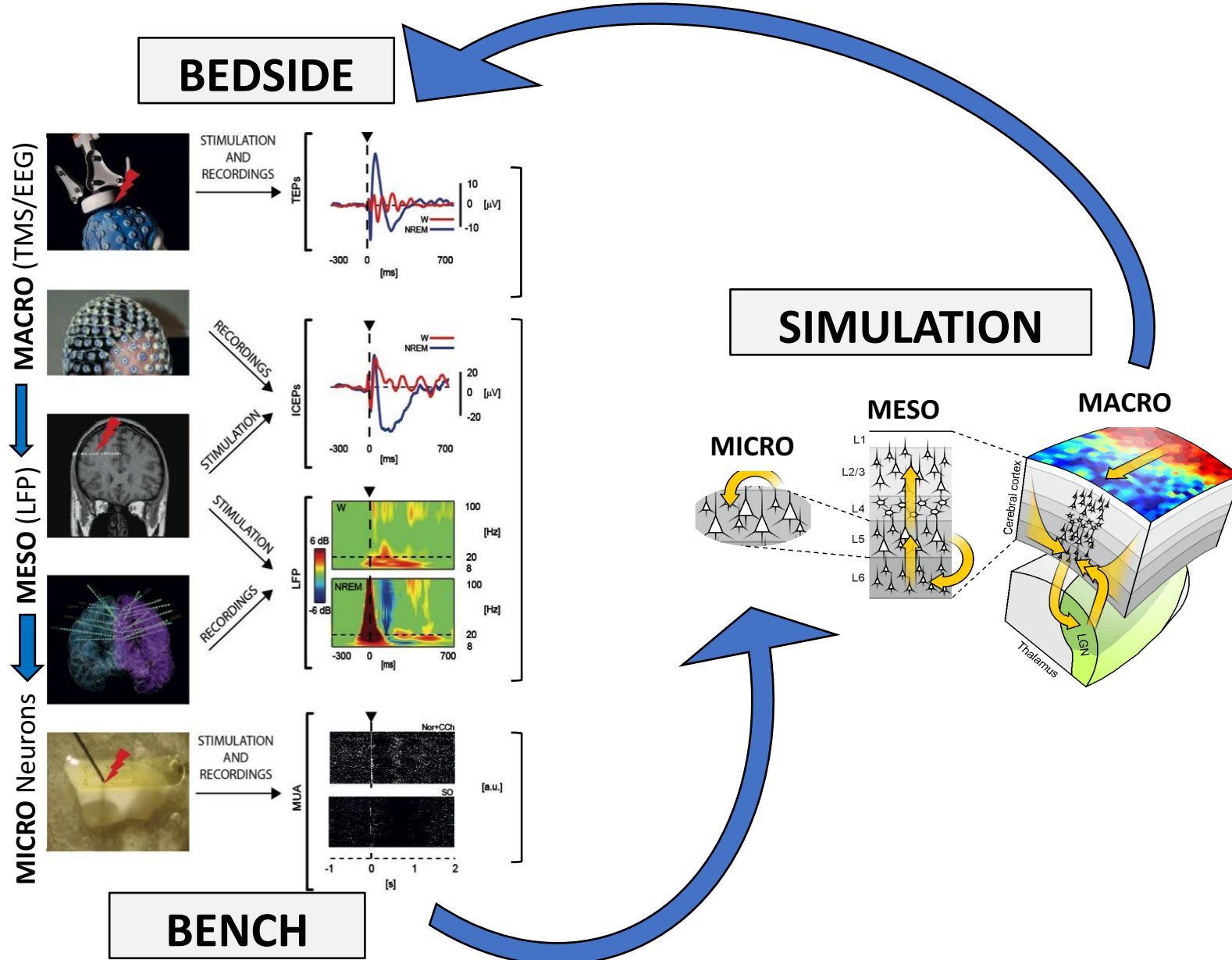

Thank you!



UNIVERSITY OF MILAN:

Silvia Casarotto
Simone Sarasso
Andrea Pigorini
Mario Rosanova
Adenauer Casali
Matteo Fecchio
Martino Napolitani



UNIVERSITY OF LIEGE:

Melanie Boly
Olivia Gosserie
Marie-Aurelie Bruno
Didier Ledoux
Steven Laureys



UNIVERSITY OF WISCONSIN:

Fabio Ferrarelli
Brady Riedner
Michael Peterson
Reto Huber
Michael Murphy
Harpreet Singh
Giulio Tononi



NIGUARDA HOSPITAL:

Lino Nobili
Annalisa Rubino
Paola Proserpio
Laura Tassi
Ivana Sartori
Roberto Mai
Giorgio Lorusso